



sofema
LE STRATIFIÉ SUR MESURE

| Inspirer vos créations.

COLLECTION 2022 - 2024



Décors Sofema

Plans de travail
Crédences
Compact
Solid Color
Chants



Immersion dans toutes les tendances

Au service de ses clients, avec cette toute nouvelle brochure, SOFEMA met à votre disposition un nouvel outil de présentation des décors, plus lisible, plus valorisant qui facilite vos recherches et inspire vos créations.

Vous allez pouvoir mieux visualiser toutes les nuances des matières, des tons bois ou des pierres et avoir ainsi un aperçu plus réaliste de l'ensemble des décors.

Avec ce document, vous retrouvez de façon pratique une gamme complète pour toutes les tendances et tous les goûts, avec l'ensemble des informations techniques pour référence. Vous n'aurez pas moins de 250 décors au choix dont 77 unis, 39 matières et fantaisies, 43 tons pierres, 56 bois et 39 états de surface, mais aussi 49 décors Compact.



Plan de travail et façades en Erable Blanc FA

Décors stratifiés / Plans de travail _____ page 8

| | |
|------------------------|---------------|
| Brillant | _____ page 9 |
| Unis | _____ page 10 |
| Matières et Fantaisies | _____ page 13 |
| Pierres | _____ page 16 |
| Bois | _____ page 24 |
| Zéro | _____ page 30 |
| Synchro | _____ page 31 |
| Vis | _____ page 32 |
| Bloom | _____ page 33 |

Décors stratifiés / Crédences _____ page 34

Décors Compact _____ page 36

Décors Solid Color _____ page 46

Chants PVC _____ page 48

| | |
|------------------|---------------|
| PVC Déco | _____ page 49 |
| PVC Bicolores | _____ page 50 |
| PVC Bois de bout | _____ page 51 |

Pratique _____ page 52



Les produits Sofema

Des produits de qualité sélectionnés rigoureusement

Sofema travaille avec les plus grands fabricants de stratifiés et vous garantit des produits de qualité qui font l'objet d'une certification PEFC et/ou FSC.

Tous nos produits stratifiés peuvent être en contact avec des aliments ou installés dans des endroits qui nécessitent une hygiène irréprochable. Ils font l'objet d'un traitement antibactériens, sont traités pour être sains et limiter au maximum l'émission de substances nocives notamment un faible taux de formaldéhyde (E1) et d'émission de COV(A/A+).

Nos partenaires





Façades en Chêne Montagne Noire 3195 Silk - Plan de travail et façades en Z05 NOIR Z

Le stratifié standard

Il est composé de couches de papiers kraft et d'un papier décor imprégnés de résine thermodurcissable, le tout recouvert d'un film transparent de mélamine assurant solidité et résistance appelé overlay.

C'est un revêtement polyvalent, robuste et hygiénique présentant une bonne résistance aux agressions externes. Il se décline dans des formes qui s'adaptent à vos créations, dans de larges gammes de coloris pour créer les univers les plus tendances.

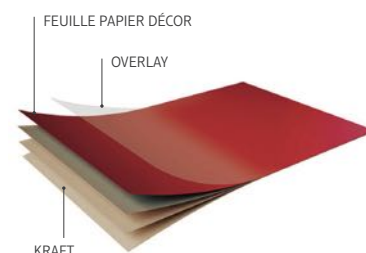

Le stratifié Compact

Le stratifié Compact ou teinté dans la masse reçoit le même traitement sauf que le papier composant le noyau est teinté selon la couleur désirée. L'épaisseur du plan de travail est de fait réduite (10 mm), ce qui permet d'obtenir un mobilier au design moderne.



Le stratifié Synchro

Les surfaces pores synchronisés font coïncider la structure avec le veinage du bois. Résultat: ces surfaces sont difficiles à distinguer du bois massif ou du placage bois, tant sur le plan esthétique qu'au toucher, assurant ainsi un rendu haut de gamme.



Le stratifié Zéro

La surface décorative de ce stratifié obtenue par l'utilisation de nanotechnologies combinée à des résines de nouvelle génération allie solidité, résistance et design.

Avec son rendu mat et soyeux cette gamme présente de très nombreux attraits: zéro trace, zéro rayure, mais aussi résistance aux tâches, facilité d'entretien, antistatique, imperméable, ou encore réparation thermique des micro-rayures.

| | | | | | |
|-------------------------------------------------------------------------------------|--------------------------------|-------------------------------------------------------------------------------------|-----------------------------------|---------------------------------------------------------------------------------------|-----------------------------|
|  | Surface hydrofuge |  | Haute résistance aux températures |  | Ne laisse pas d'empreintes |
|  | Haute résistance UV |  | Réparation facile |  | Ultra résistant |
|  | Faible réflectivité |  | Résistance aux chocs |  | Antistatique |
|  | Compatible contact alimentaire |  | Nettoyage facile |  | Soft touch / toucher soyeux |
|  | Antibactérien |  | Microrayures thermo effaçables |  | Couleur profonde |
|  | Haute résistance à la chaleur |  | Résistance aux produits chimiques |  | Fini mat |

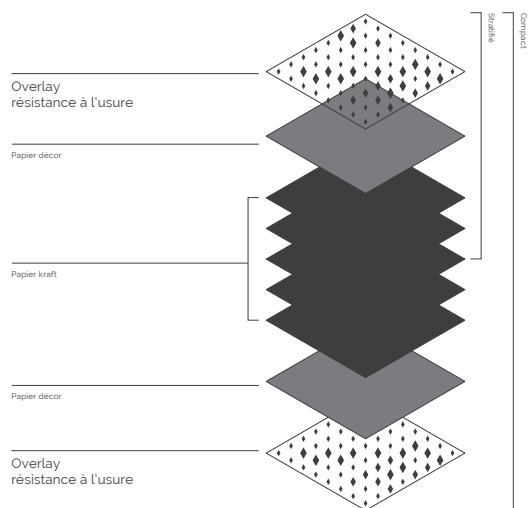

Le stratifié Vis

Vis est une gamme de stratifié conçue avec des composants minéraux qui augmentent considérablement la résistance à l'usure et des composants organiques qui améliorent l'aspect mat et doux au toucher.

Le stratifié Bloom

Grâce à l'utilisation de matières premières plus innovantes et plus naturelles, Bloom permet de proposer des produits à la fois durables et éco-responsables. En utilisant la lignine (polymère naturel) comme colle pour maintenir les fibres de bois ensemble, la quantité de phénol incluse dans la résine a pu être ainsi réduite de 50 %.

Le stratifié Bloom offre une surface extrêmement mate, avec une faible réflexion de la lumière et se caractérise par un toucher doux, anti-traces de doigts.

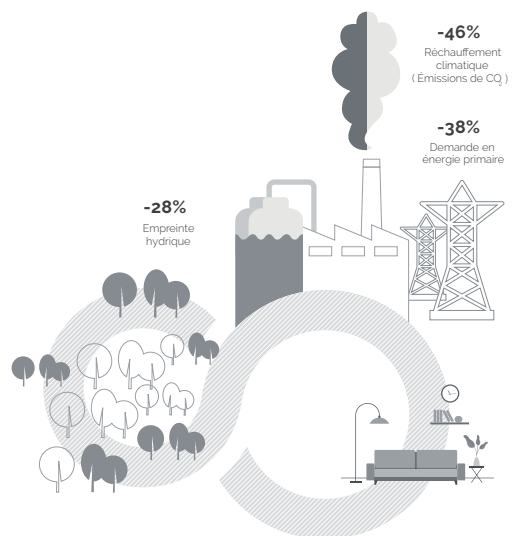

A modern kitchen interior featuring a white countertop with a stainless steel double-basin sink and a high-arc chrome faucet. Above the countertop, white cabinets are equipped with long, horizontal stainless steel handles and integrated under-cabinet lighting. To the right, a stainless steel rail holds several kitchen utensils with green handles, including a whisk, a slotted spoon, a spatula, and a ladle. The background wall is a light-colored, reflective material.

Décors stratifiés Plans de travail

Plan de travail en Blanc 1027 HX

Décors stratifiés / Plans de travail

brillant

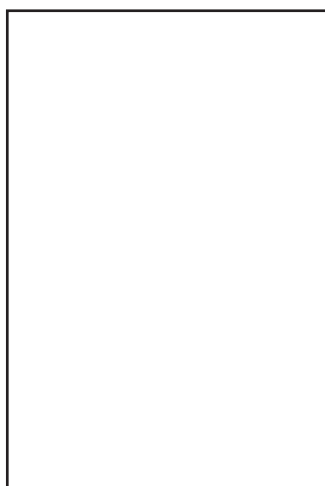

Blanc
1027 HX

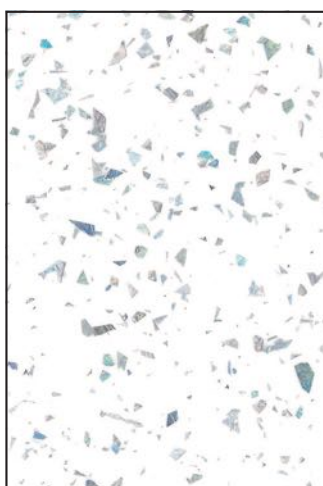

Strass Blanc
BRI



Strass Noir
BRI



Noir
1200 HX**

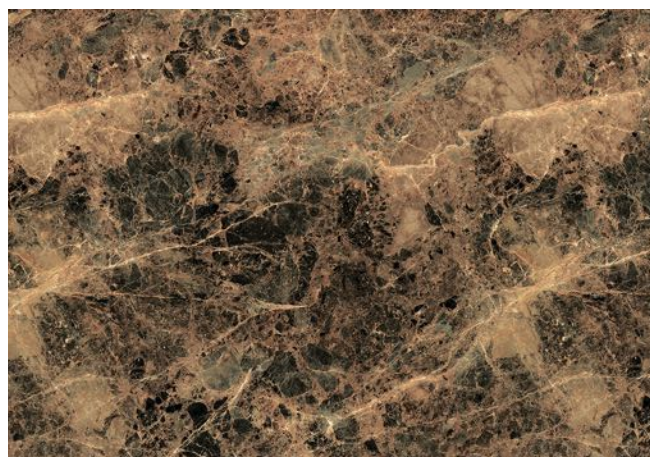

Breccia Paradiso
F3457 AR+

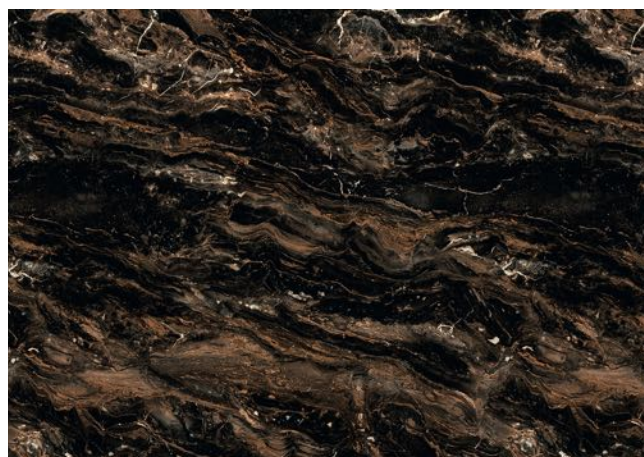

Berbre Capuccino
F9482 AR+

** LONGUEUR MAXI 3600

CHANTS PVC DISPONIBLES  9



Décors stratifiés / Plans de travail

Unis

Plan de travail Marbre Blanc Veiné 5145 OPAQUE



Blanc Neige
0179-60



Blanc
1026 SM

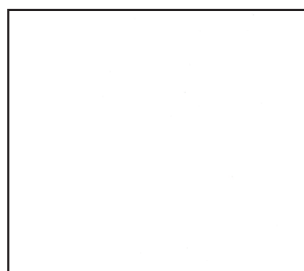

Blanc
1026 VV

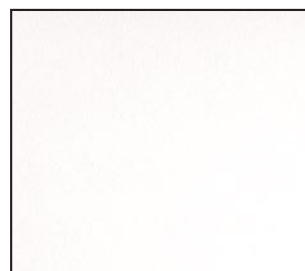

Blanc
001 TF



Blanc
001 ERRE



Blanc Megève
ROC

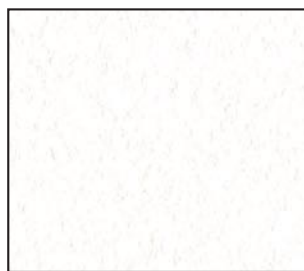

Blanc
001 MIKA



Blanc Megève
B 070 FUSION

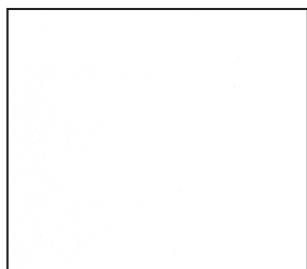

Blanc Megève
ALLIAGE*

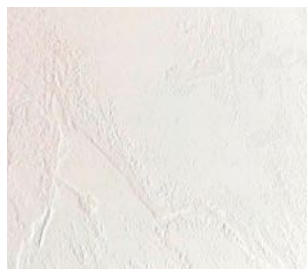

Blanc
1050 MOON



Blanc
1050 TELA



Blanc
1050 ALBERO

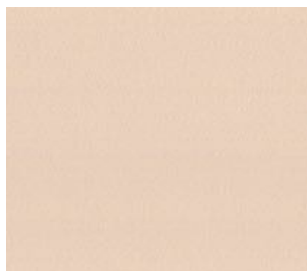

Beige
0218 TF

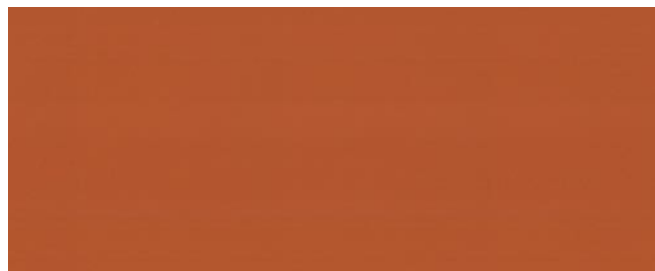

Antilope
1987 VV

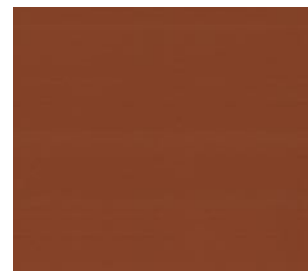

Bison
1988 VV



Ebony
193 ESSE

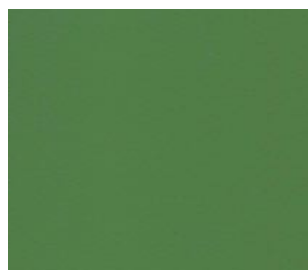

Lime
U19502 VV



Celadon
C190 EXM*



Cèdre Bleu
C118 EXM*



Bleu Note
B198 EXM*



Bleu de Prusse
U18006 VV



Rose Givre
R058 EXM*



Rose Velours
R060 EXM*



Rouge
1691 VV

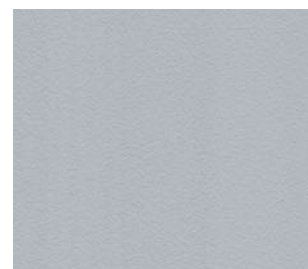

Gris
0211 TF

* LONGUEUR MAXI 3000

CHANTS PVC DISPONIBLES



Gris Perle
SURF

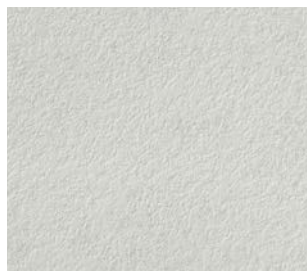

Gris Dauphin
G 044 FUSION



Gris Cendre
G075 FUSION



Gris
1008 MOON



Gris
1008 ALBERO



Fer
ROC

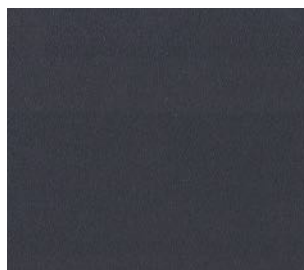

Anthracite
1257 MP

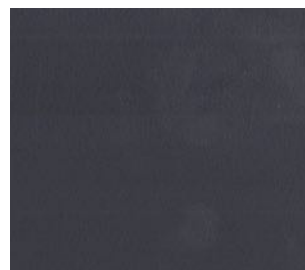

Anthracite
1257 VV

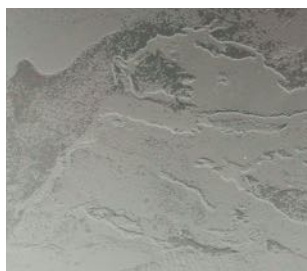

Anthracite
1001 MOON



Anthracite
1001 ALBERO



Noir
1049 TELA

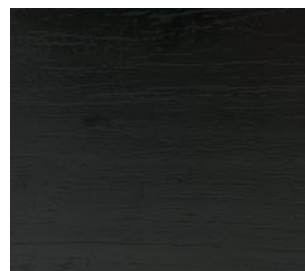

Noir
1049 ALBERO



Noir
ROC

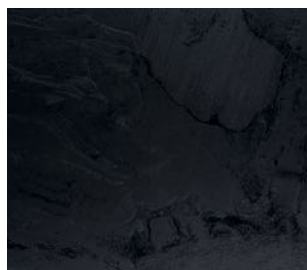

Noir
1049 MOON

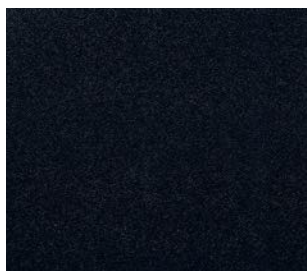

Noir
1200 MP



Noir
1200 VV

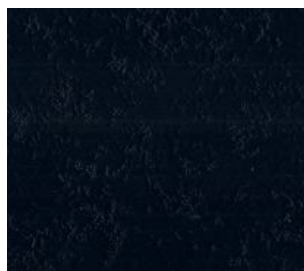

Noir
0509 CLIFF



Noir
ALLIAGE*

Décors stratifiés / Plans de travail

Matières & Fantaisies



Plan de travail et crédence Chromix argent F638 ST16.



Textile Blanc
2620 TEX

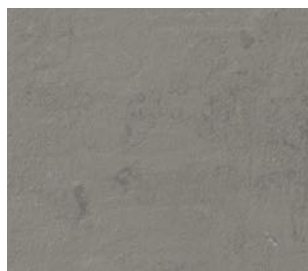

Sansea
5568 PLAMKY

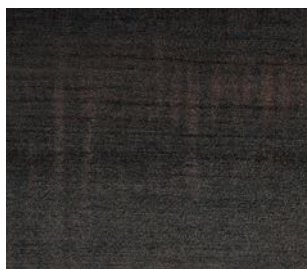

Hipster Bronze
3392 FLATING



Canonoir
3319 LARIX

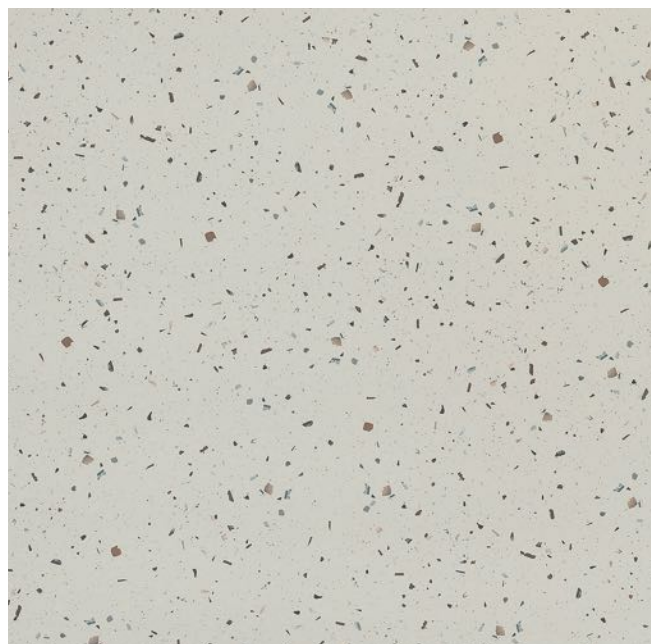

Terrazzo Cassata
T107 EXM



Cloudy Cement
3447 EM

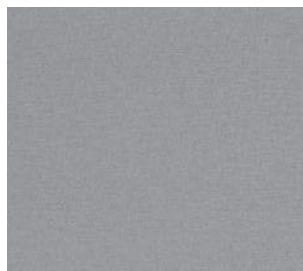

Gris Métal
8110 VV

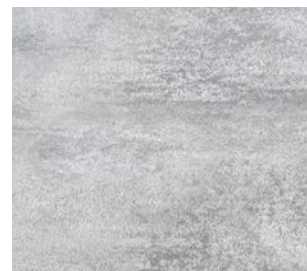

Gris Corten
3331 FLATING



Seattle
S126 FUSION



Gris Rouille
5628 METALLIC

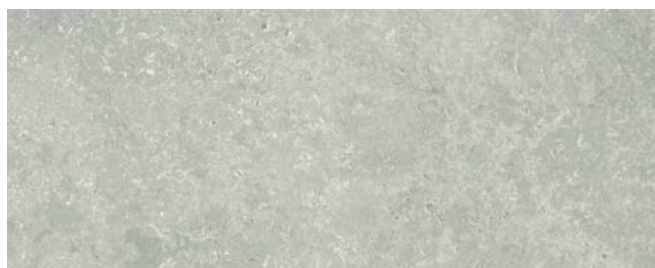

Element
E107 ROC



Textile Noir
3317 TEX



Chromix Blanc
F637 ST16



Béton Naturel
2204 EM

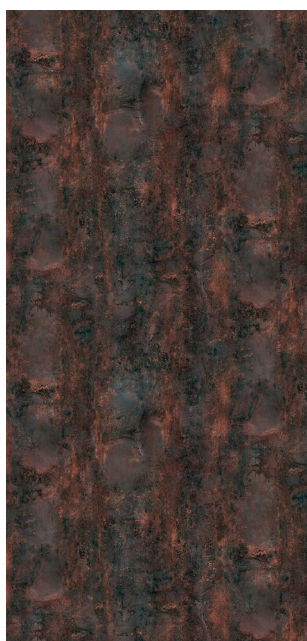

Underground Rouille
U193 FUSION



Boston
B200 EXM

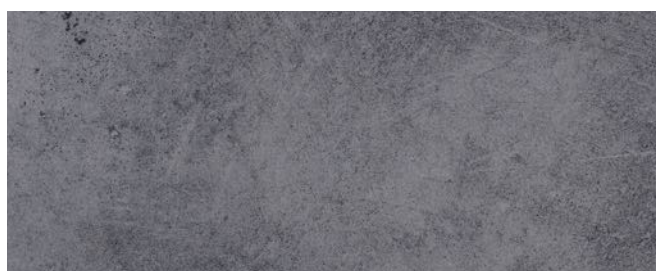

Copperfield Gris
3192 R



Rapsodia
3473 MIKA



 **Chromix Argent**
F 638 ST16



 **Chromix Anthracite**
F641 ST16



Metex Silver
F76113 SM



Bronze Antique
B201 FA

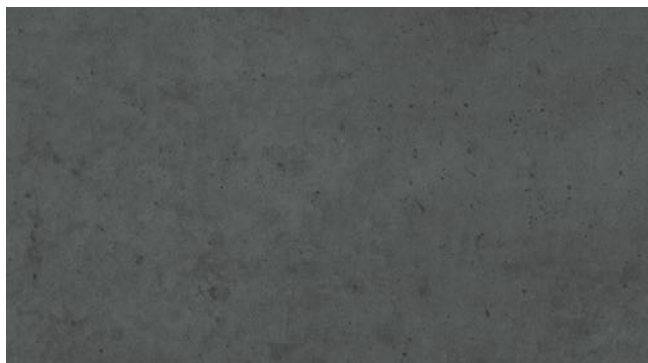

 **Béton Chicago Gris Foncé**
F187 ST9

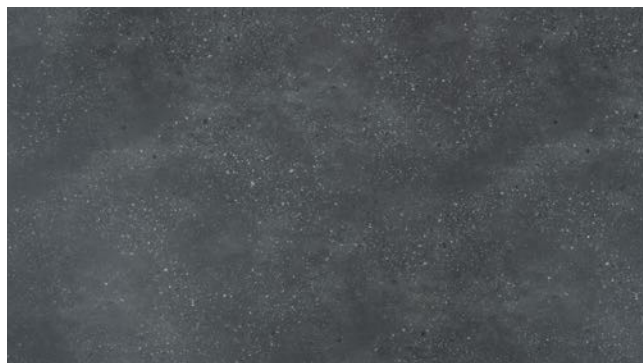

 **Rox Black**
3457 KER



 **Ardoise Métallisé**
F628 ST16



 **Pierre Métallisée**
F121 ST87

Décors stratifiés / Plans de travail

Pierres

Crédence et plan de travail Porfido Sable 3328 Mika

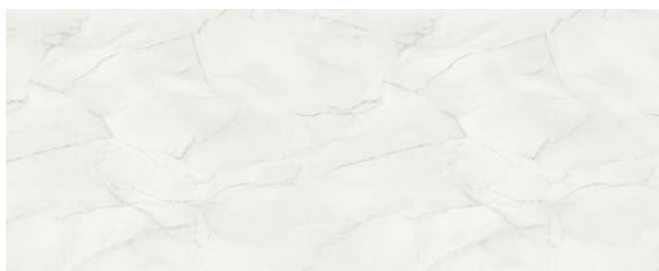

Marmos Paros
4909 EM

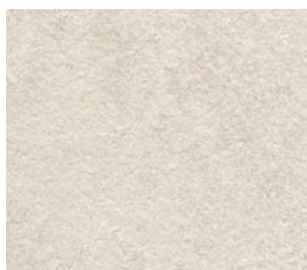

Porfido Beige
3328 MIKA

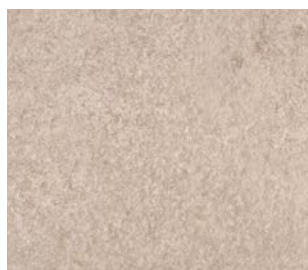

Porfido Sable
3327 MIKA



Calacatta
5055 MATT



Grès d'Espagne
3510-60



Porfido Terre
3325 MIKA



Porfido Brun
3324 MIKA

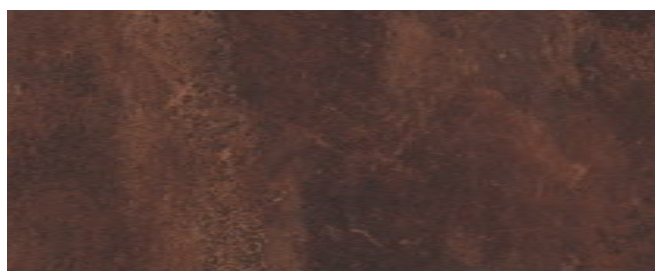

Rouille
R049 ROCHE



Basalto Vulcano
3340 LUNA



Basalto Cénéré
3342 LUNA



Porfido Gris
3326 MIKA



Eternal Iron
3236 KS



Volcan
3533 EM



Ardoise Grise
3255 TF

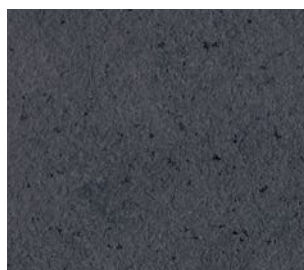

Porfido Noir
3329 MIKA

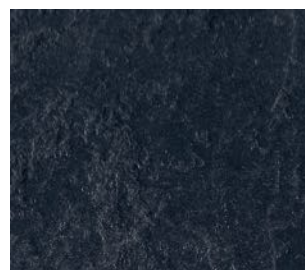

Ardoise Basalte
3690 HD**

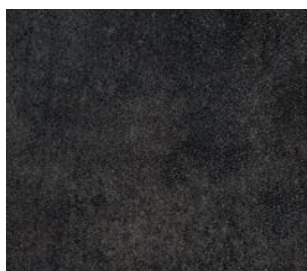

Volcanic ASH
3279 R

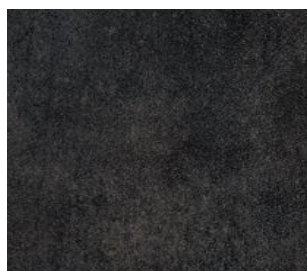

Volcanic ASH
3279 LUNA

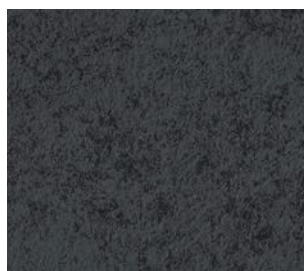

Oxydo Noirci
O 102 FUSION

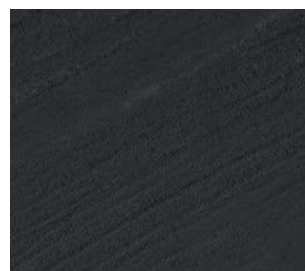

Noir
0509 LOSA

** LONGUEUR MAXI 3500

CHANTS PVC DISPONIBLES



Marbre Blanc Veiné
5145 OPAQUE



Marbre de Trévis
4929 EM



Lune Blanche
1475 GEO



Blanc Yule
3449 KER



Luserna Griglio
3364 MIKA

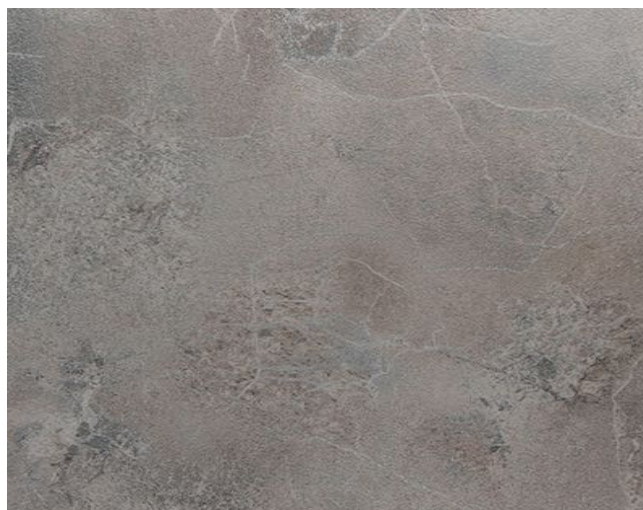

Cuma Light
3414 LUNA



Marbre Grec
S 63027 SM



Marmo Venezia
3573 EM



Caldeira
151 EXM



Oxydo Bronze
0104 FUSION

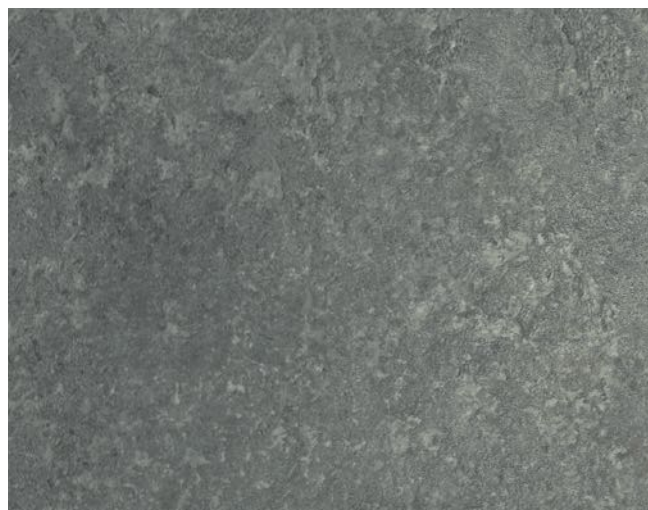

Eternal Séréna
R60019 GR



Rocher Gris
5565 PLAMKY

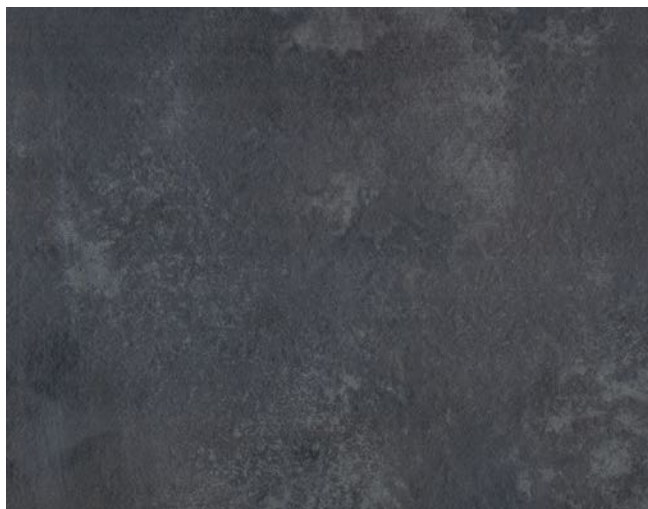

 **Rocks**
545 CLIMB

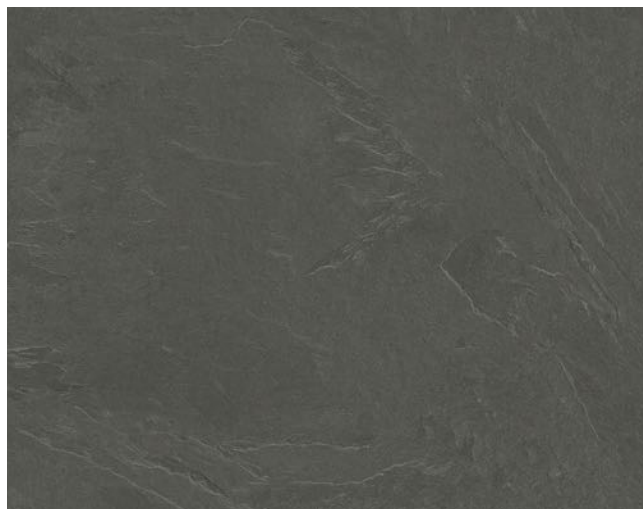

 **Luserna Nero**
3366 MIKA



 **Oxydo Zinc**
0105 FUSION



 **Manganèse**
M 112 FUSION



 **Volcanic**
ASH 3279 CLIFF

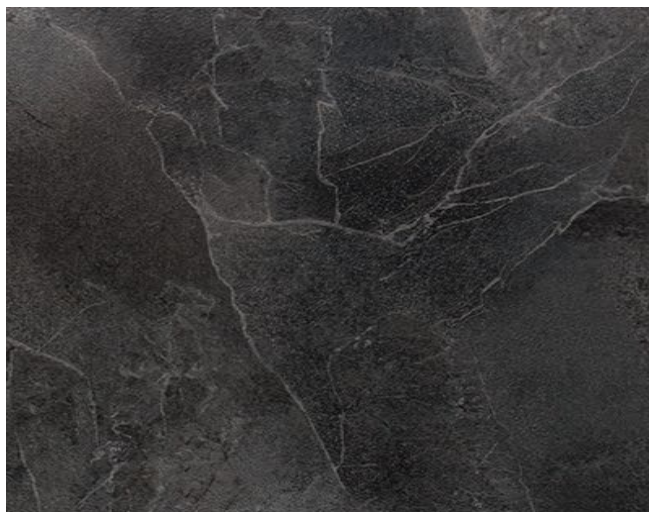

Cuma Dark
3415 LUNA



Magma
M 113 FUSION



Stromboli
3349 LUNA

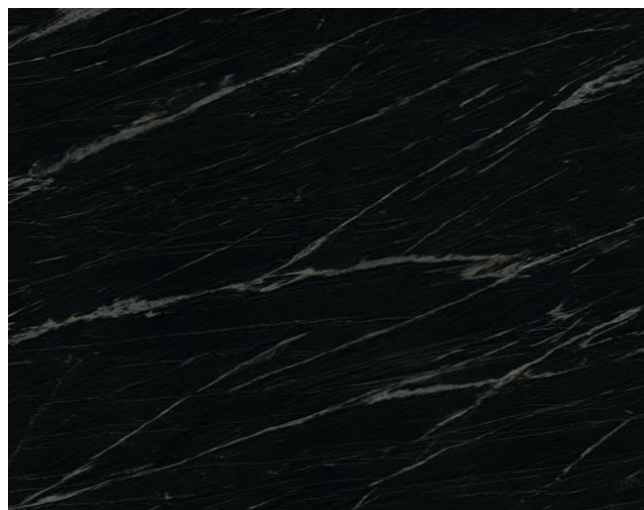

Calypso
3420 LOSA

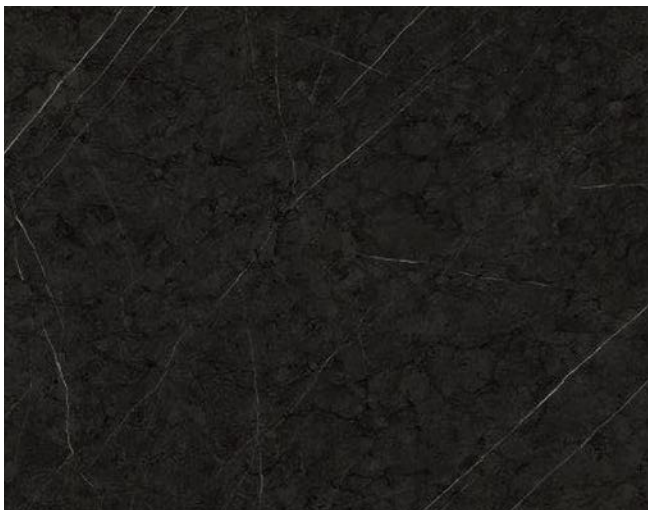

Marquina
5156 MATT

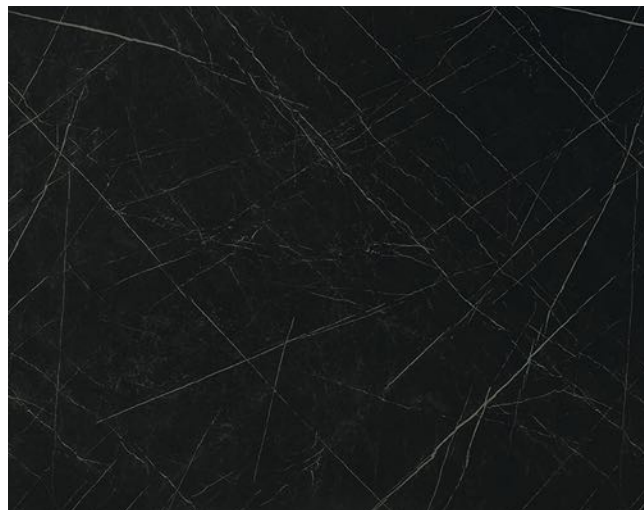

Marbre Noir
F9485 NDF**

** LONGUEUR MAXI 3500

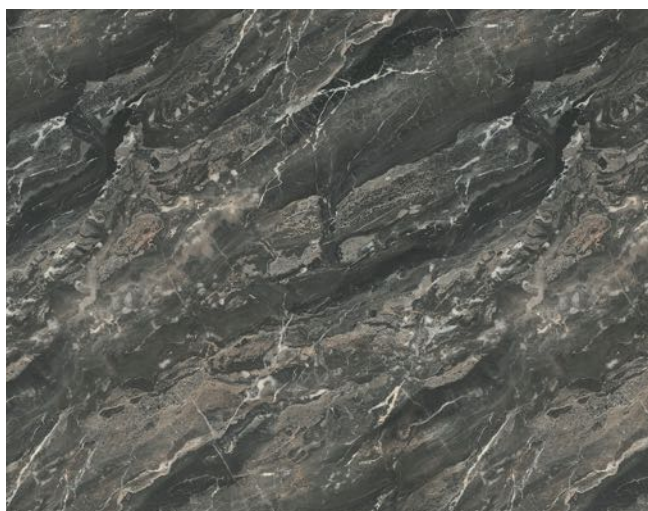

Royal
1456 GEO



Cepp
3475 KER



Lune Bleue
1476 GEO

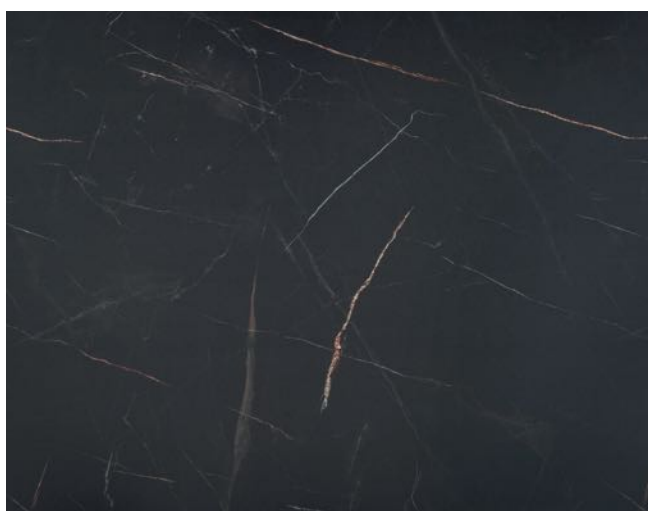

Marmo Elite
3476 KER



Slate
1461 GEO



Plan de travail et crédence
Berbre Capuccino F9482 AR+

Décors stratifiés / Plans de travail

bois

Plan de travail Vieux Plancher 803 WO - Façades Z05 NOIR Z



Chêne Bosco
C199 EXM



Erable Blanc
FA



Tavolato Blanc
4491 FLATING



Chêne Bastide
FA



Chêne Naturel
4367 PESCA

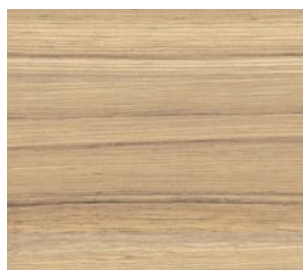

Coco Bolo
H3012 ST22



Multiplis Nature
M122 EXM



Pommier
4356 EM

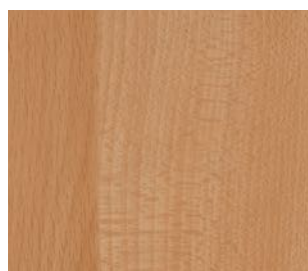

Hêtre Planche
1852 R



Chêne Hamilton
H3303 ST10



Chêne Mondego
C081 EXM



Chêne Bardolino
H1146 ST10



Tavolato Gris
4492 FLATING



Chêne Cendre
4511 ALEVE



Driftwood
H3090 ST22



Bois de Fil
4339 WH



Noyer Fumé
4527 ALEVE



Noyer Lamellé
5151 VV



Chêne de Hunton Foncé
H2033 ST10



Noyer Carini Naturel
H3710 ST10

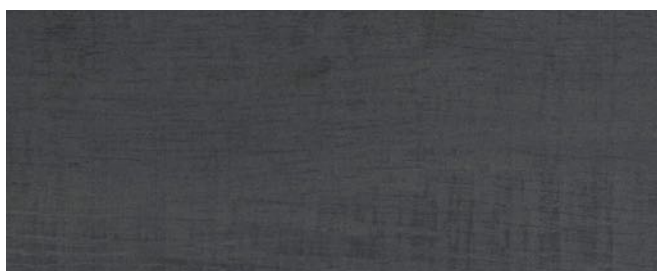

Chêne Braserio
C 150 EXM

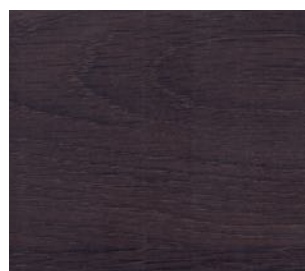

Chêne Wengue
FA



Redden Wood
4604 VL



Chêne Tanin Naturel
1971 ROOT

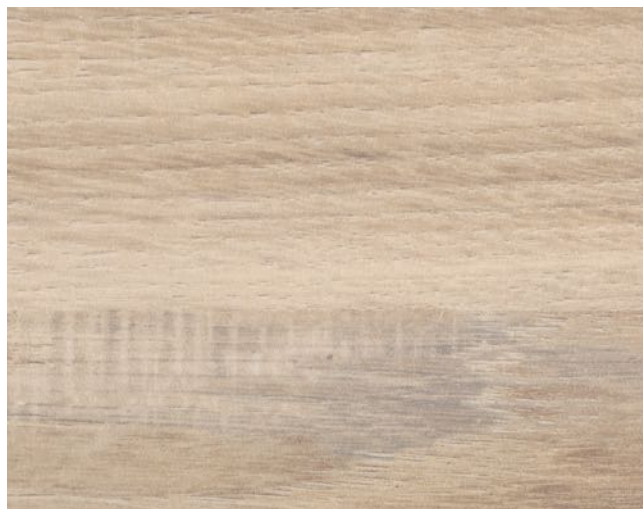

Dakota Naturel
4366 FG



Chêne du Cagire
4585 ALEVE



Chêne d'Armor
3220 ALBERO



Bois Ciré
4344 FW

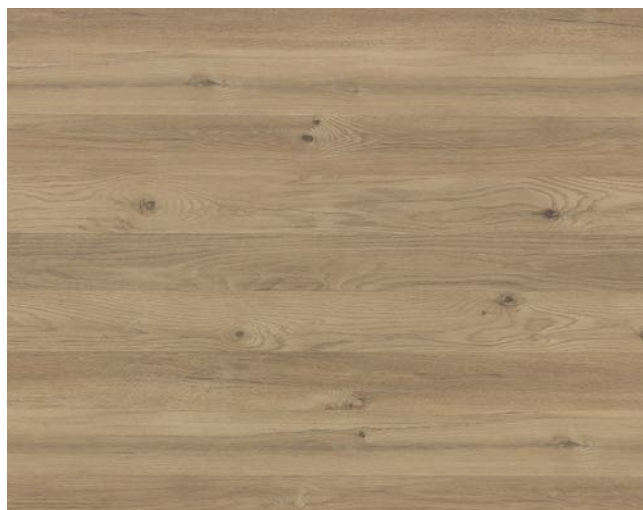

Chêne des Massifs
C179 ESA



Chêne Tanin Clair
1972 ROOT



Chêne Pyla
C148 EXM



Chêne Delano
3229 ALBERO



Chêne de Slovénie
4587 ALEV



Atrium Gris
R 48010 FG



Chêne d'Islande
3167 WGR 2



Chêne Quebec
EM



Chêne de Saman
4531 RU



Vieux Plancher
803 WO



Noyer Vintage
778 PLAMKY



Bois Patiné
F 6410 STR



Bois Taupe
4289 FW



Bois de Grange
3171 BUTE



Chêne Montagne Noire
3195 SILK

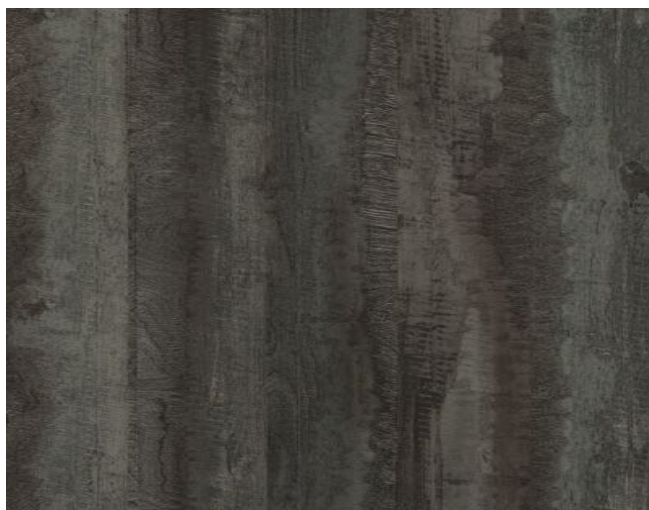

Tavolato Noir
4490 FLATING



Planche Vintage
796 PLAMKY

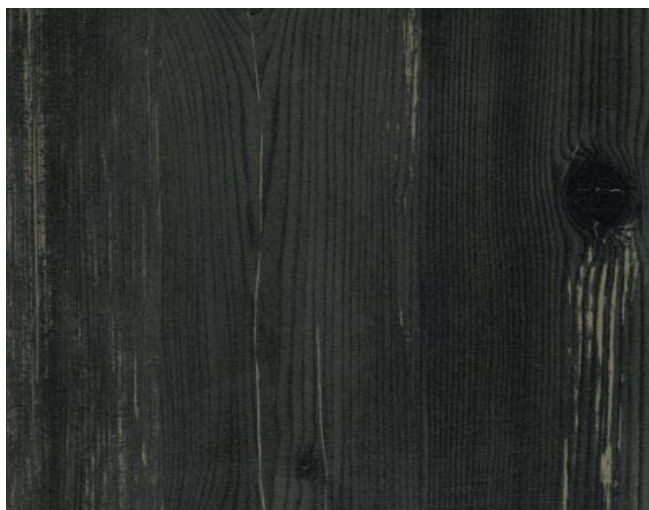

Pin Ancien
3199 ALBERO

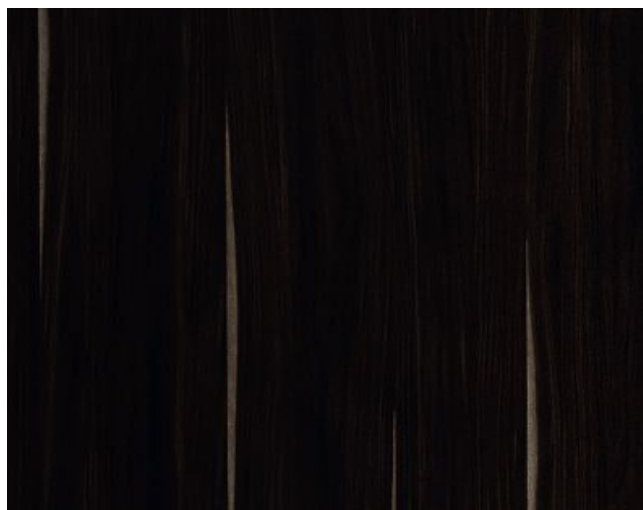

Rose de Suriname
R101 ESA



Décors stratifiés / Plans de travail

Zéro

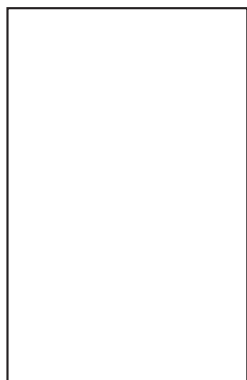

Blanc Pur Z
Z07



Noir Z
Z05



Piombo Doha
2630 FENIX

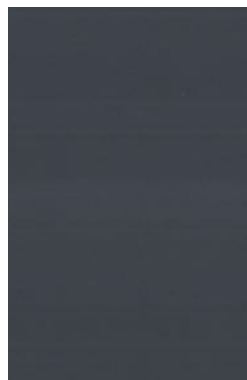

Anthracite Z
Z06

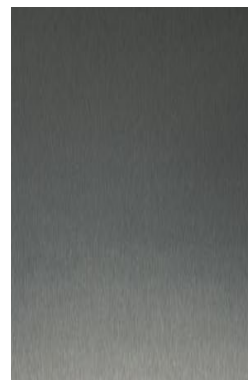

Acier Hamilton
5000 FENIX

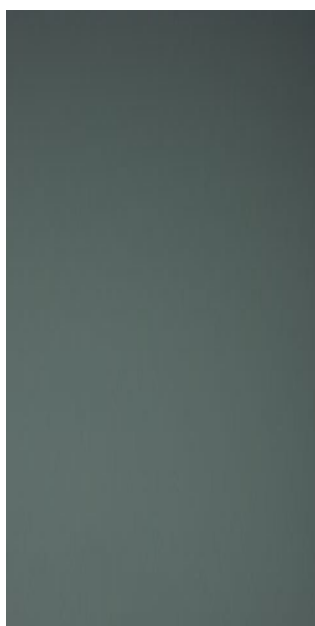

Verde Comodoro
0750 FENIX

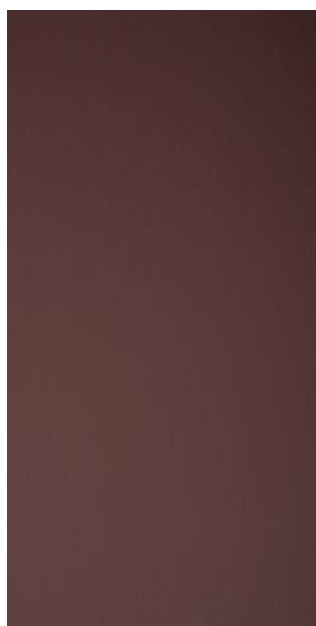

Rosso Jaipur
0751 FENIX

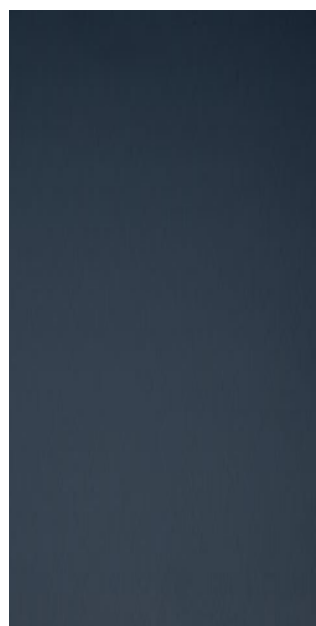

Blu Fes
0754 FENIX



Bronzo Doha
2629 FENIX

Décors stratifiés / Plans de travail

Synchro



Chêne Halifax Blanc
H1176 ST37



Chêne Halifax Naturel
H1180 ST37



Chêne Halifax Tabac
H1181 ST37



Chêne Halifax Zinc
H3176 ST37

Décors stratifiés / Plans de travail

Vis

Plan de travail et décors
Samas - 3482 Urban



Maia
3481 KER



Tages
4631 ALEVE



Alpan
4632 ALEVE



Nabu
3488 URBAN



Indra
3487 URBAN



Evan
3492 MIKA

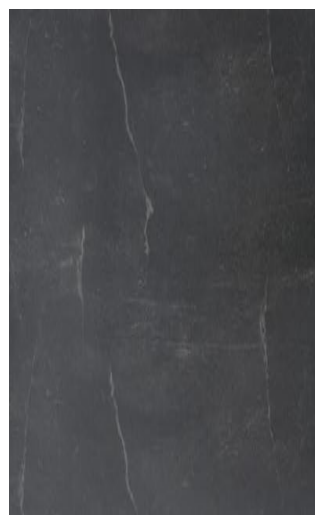

Baal
3485 KER



Samas
3482 URBAN

Décors stratifiés / Plans de travail

Bloom



Gris Coquille
0247 KER



Gris Alpaca
0616 KER



Fibre Castoro
0735 KER

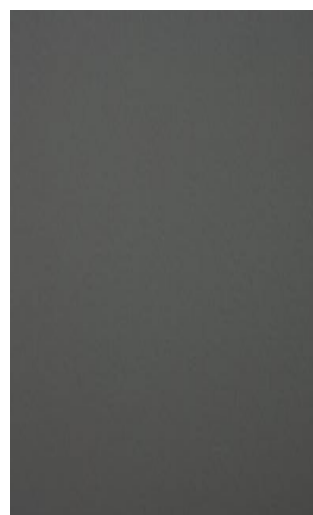

Gris Anglais
0736 KER

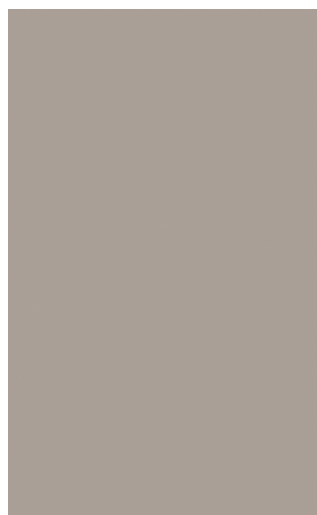

Gris Rimant
0761 KER

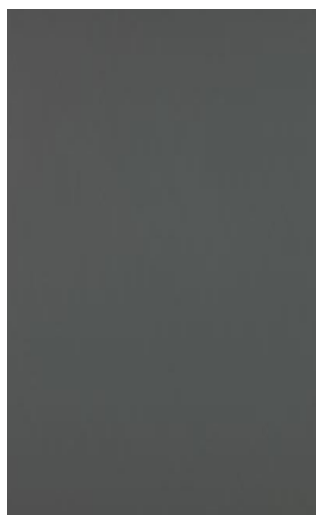

Gris Ferro
0623 KER

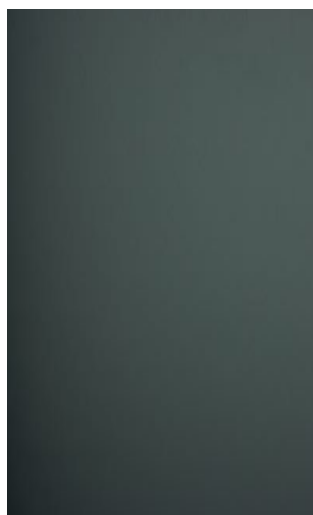

Vert Mode
0760 KER

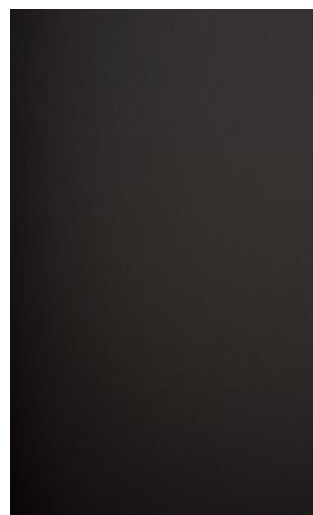

Cacao
0758 KER

Décors stratifiés Crédences



Plan de travail Noir 1200 HX - Crédence : Marbre Noir 3405 BRI

Décors stratifiés / Crédences

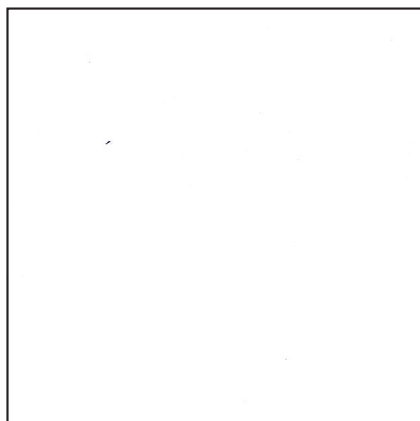

Blanc effacable
8206 MAGNÉTIQUE BRI *

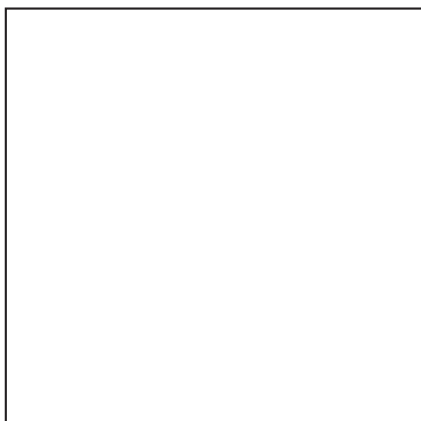

Blanc
1026 BRI

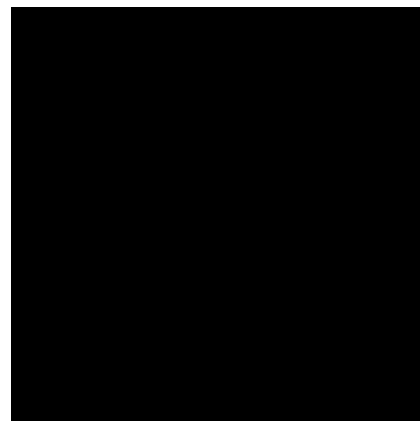

Noir Craie
8205 MAGNÉTIQUE MAT *



Alu Brossé
9510 SM



Rouge
1691 BRI

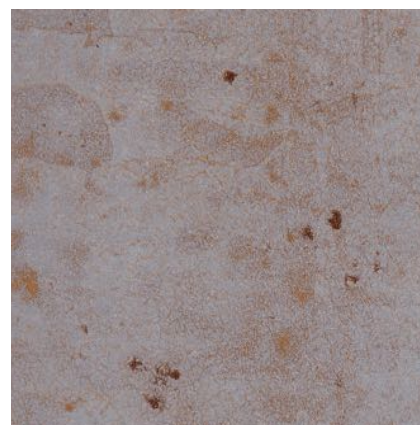

Sunrise
2209 BRI*



Dubai Style
D3814 VL *

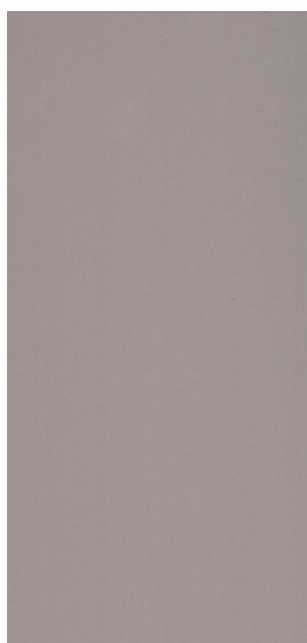

Brun
1184 BRI



Anthracite
1257 BRI



Noir
1200 BRI

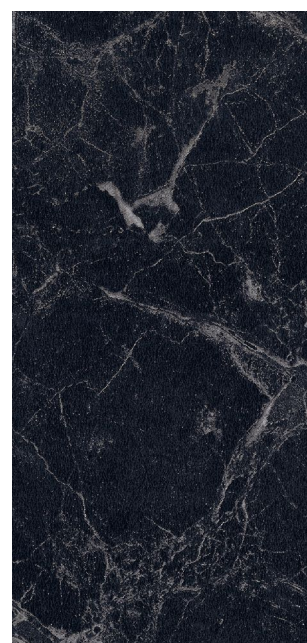

Marbre Noir
3405 BRI

A high-angle, close-up photograph of a modern kitchen countertop. The countertop is a light, neutral color with a smooth, slightly reflective finish. A rectangular stainless steel sink is integrated into the surface. To the left of the sink, a sleek, minimalist faucet is mounted on the wall. On the right side of the countertop, several decorative items are arranged: a tall, narrow terracotta pot with a green plant, a glass jar with a cork lid containing a small plant, a small glass bottle, and a stack of three small, light-colored bowls. The background shows a white wall and a set of concrete steps leading up. The lighting is bright and even, highlighting the clean lines and textures of the materials.

Décors Compact

Plan de travail et façades Z07 Blanc Z

Décors Compact



Blanc Absolu
B170 BRI*



Blanc
001 R (ERRE) - AME BLANCHE



Blanc Absolu
B170 ROC*

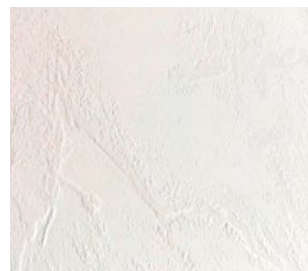

Blanc
1050 MOON



Blanc
001 R (ERRE) - AME NOIRE

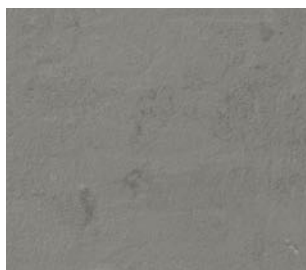

Sansea
5568 PLAMKY

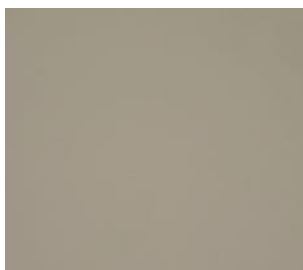

Gris Coquille
0247 ERRE



Gris Anthracite

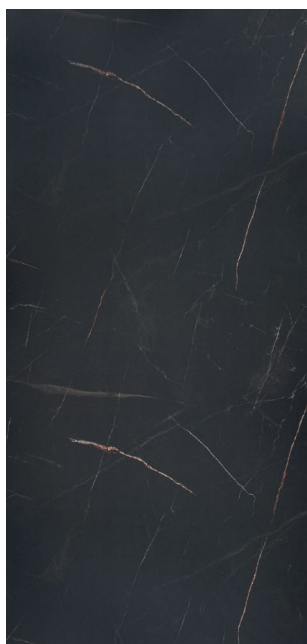

Marmo Elite
ELITE 3476 KER



Gris Rouille
5628 METALLIC



Terrazzo Cassata
T107 EXM



Underground Rouille
U193 FUSION



Cepp
3475 KER



Noir Absolu
N 105 ROC*

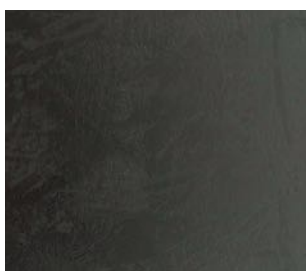

Noir
1049 TELA

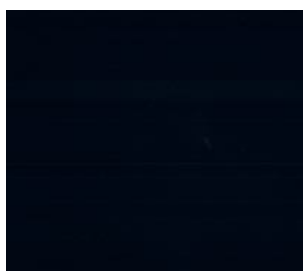

Noir
0509 R (ERRE)

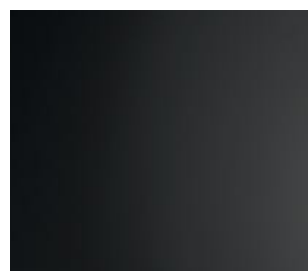

Noir Absolu
N 105 BRI*

Décors Compact



Chêne Montagne Noire
3195 MATT



Noyer Fumé
4527 ALEVE



Redden Wood
4604 VL

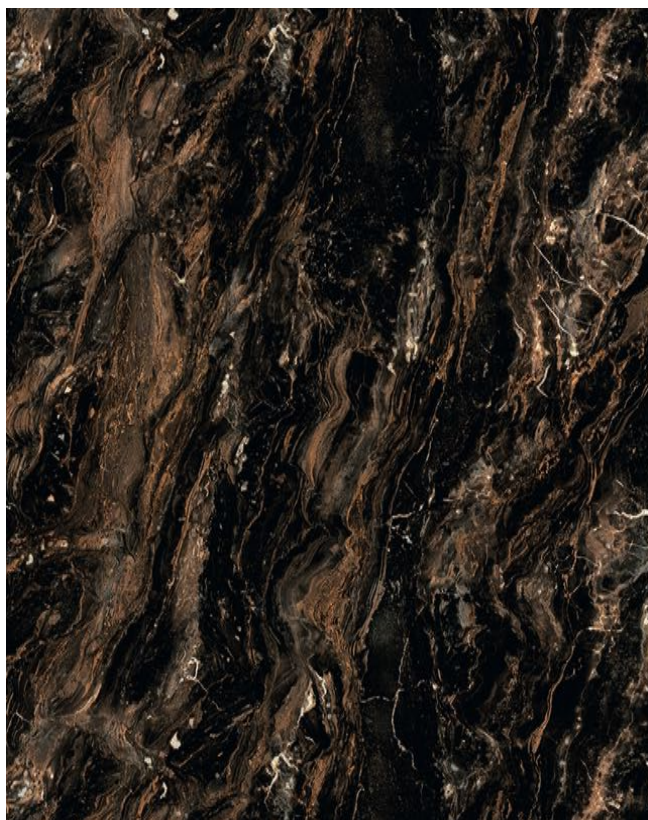

Berbre Capuccino
F9482 AR+

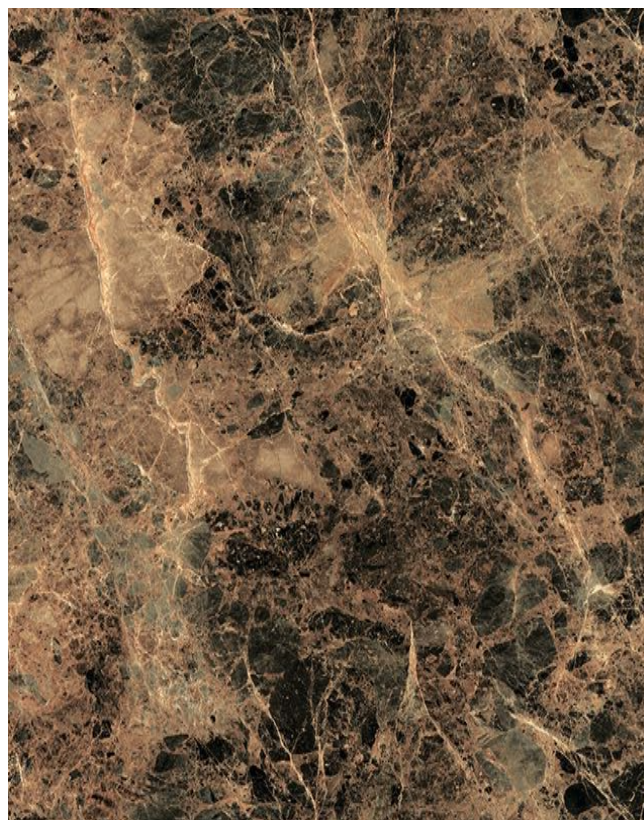

Breccia Paradiso
F3457 AR+

Décors Compact



Marbre Blanc Veiné
5145 MATT- AME BLANCHE / AME NOIRE



Blanc Yule
3449 KER



Anthracite
1001 MOON

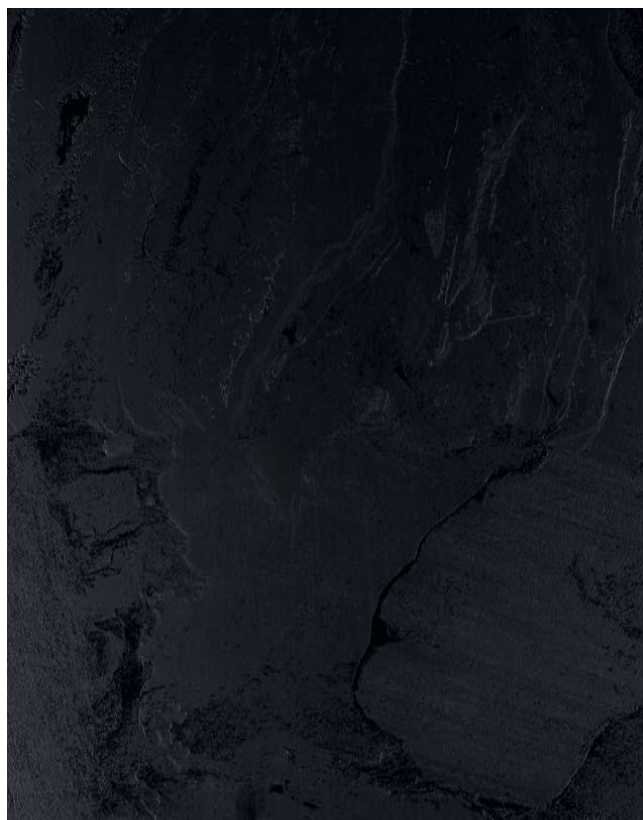

Noir
1049 MOON

Décors Compact



 **Cuma Light**
3414 LUNA



 **Copperfield Gris**
3192 ERRE

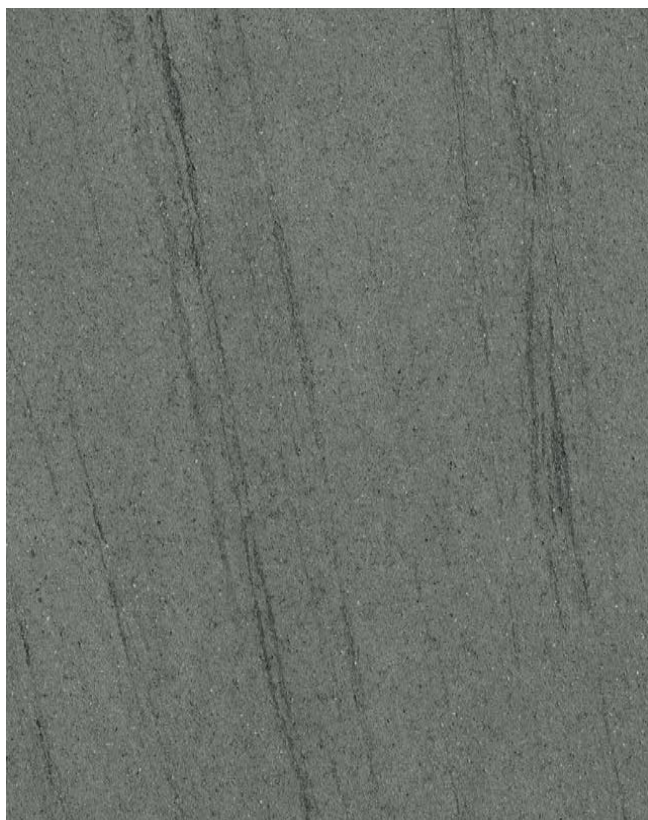

 **Basalto Vulcano**
3340 LUNA



 **Rocks**
545 CLIMB

Décors Compact

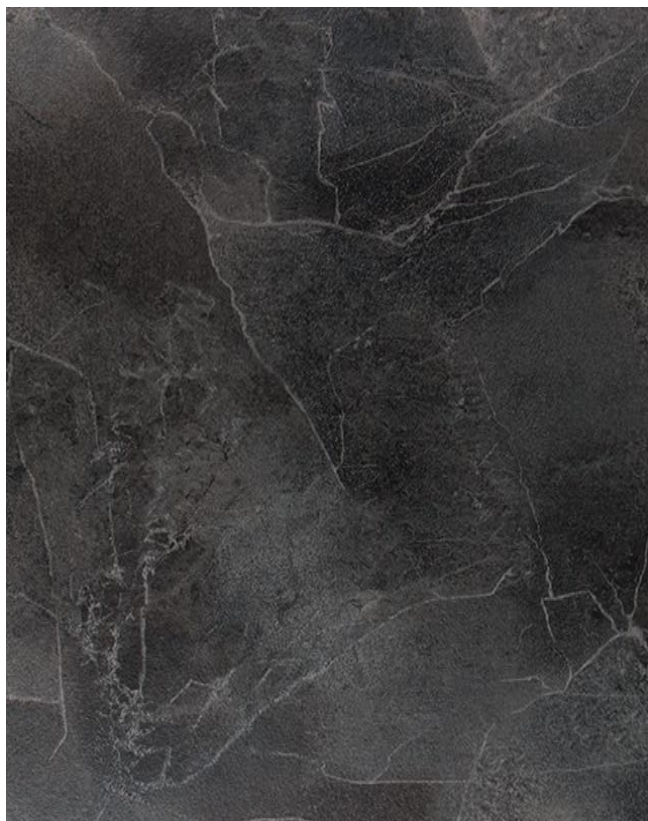

Cuma Dark
3415 LUNA

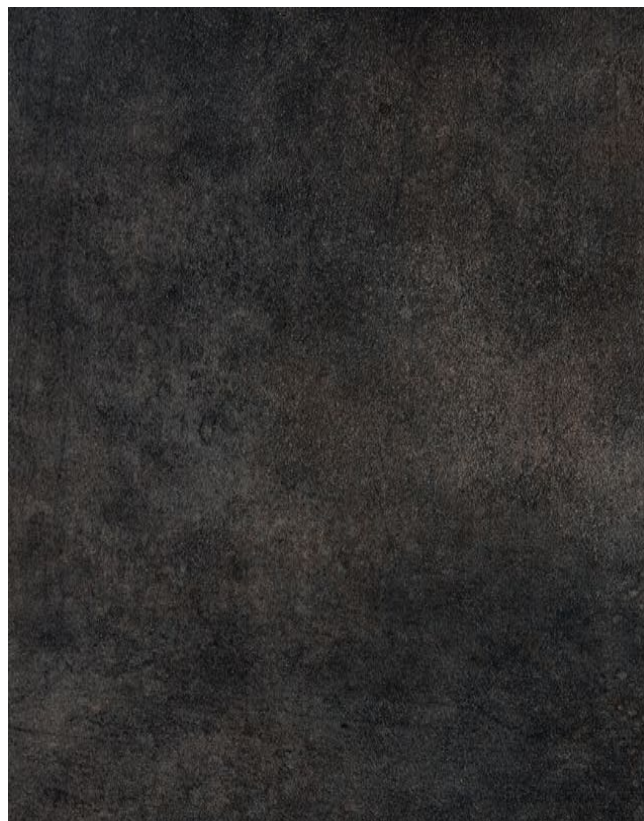

Volcanic Ash
3279 CLIFF



Stromboli
3349 LUNA



Calypso
3420 LOSA

Décors Compact



Porfido Terre
3325 MIKA

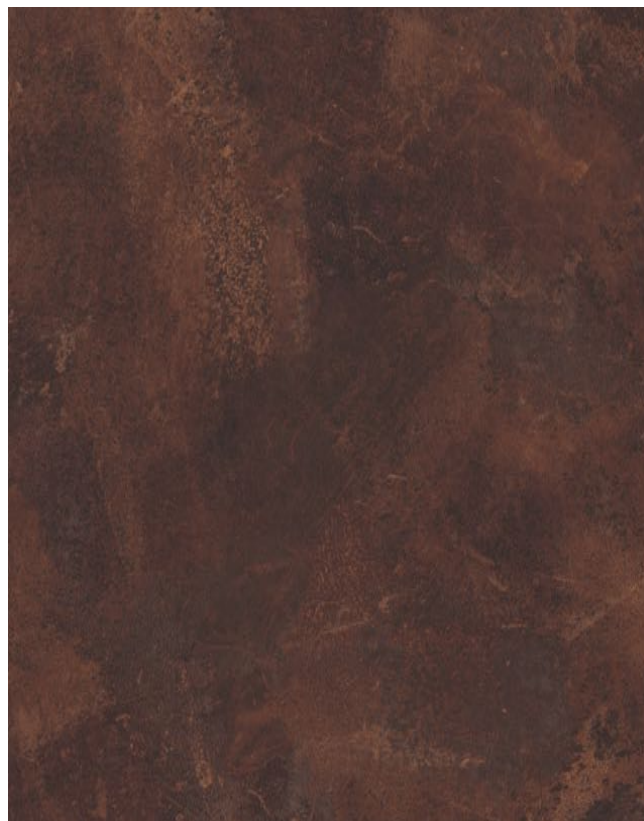

Rouille
R049 ROCHE*

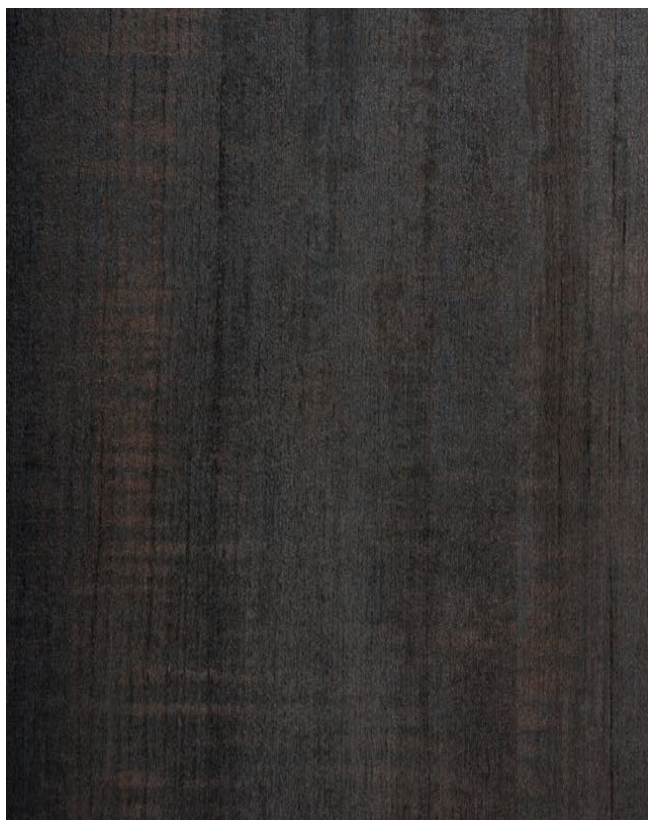

Hipster Bronze
3392 FLATING



Marquina
5156 MATT

Décors Compact



Chêne Bastide
3155 MATT



Chêne Delano
3229 ALBERO



Chêne d'Armor
3220 ALBERO



Chêne de Slovénie
4587 ALEVE

Décors Compact



Royal
1456 GEO



Chêne Tanin Naturel
1971 ROOT



Chêne Tanin Clair
1972 ROOT

Gamme Compact Zéro

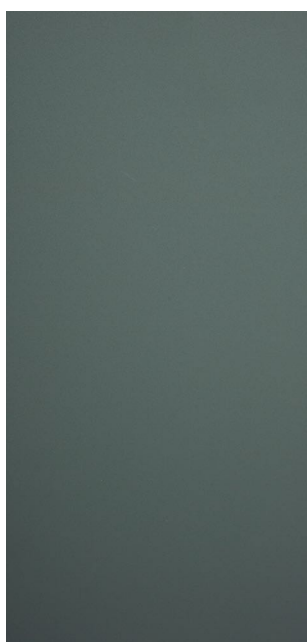

Verde Comodoro
0750 FENIX



Acier Hamilton
5000 FENIX

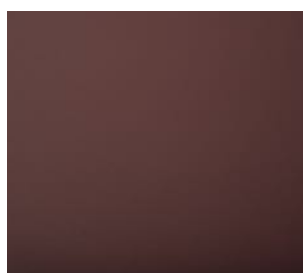

Rosso Jaipur
0751 FENIX

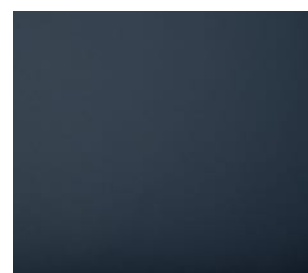

Blu Fes
0754 FENIX

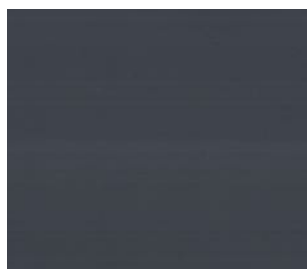

Anthracite Z
206

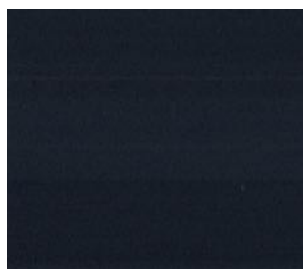

Noir Z
205



Blanc Pur Z
207





Décors Solid Color

Plan de travail en Marbre Blanc Veiné 5145 MATT

Décors Solid Color

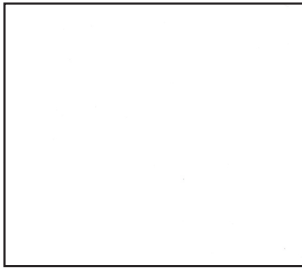

Blanc Alliage*

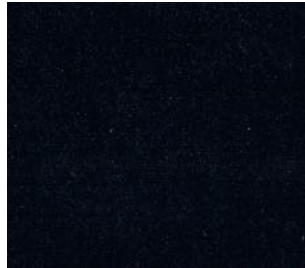

Noir Alliage*

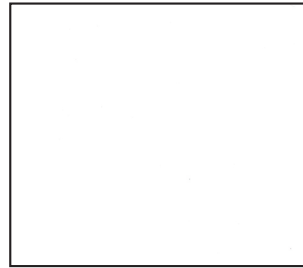

Blanc Roche*



Noir Roche*



Marquina
5156 MATT

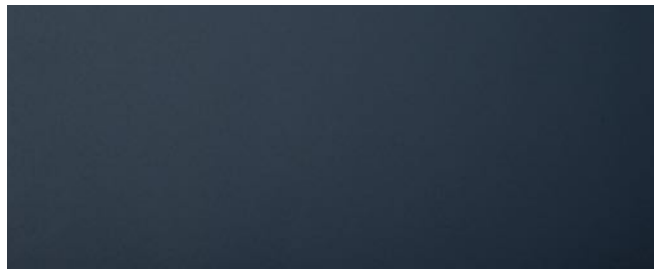

Blu Fes
0754 FENIX

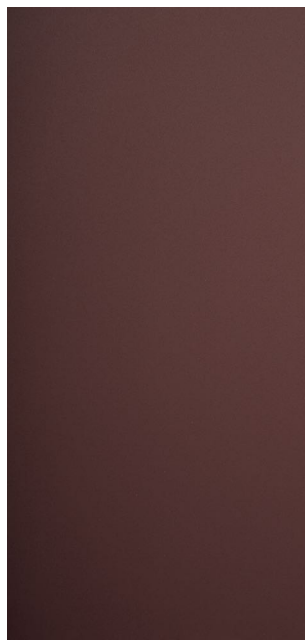

Rosso Jaipur
0751 FENIX



Marbre Blanc Veiné
5145 MATT



Basalto Vulcano
3340 LUNA

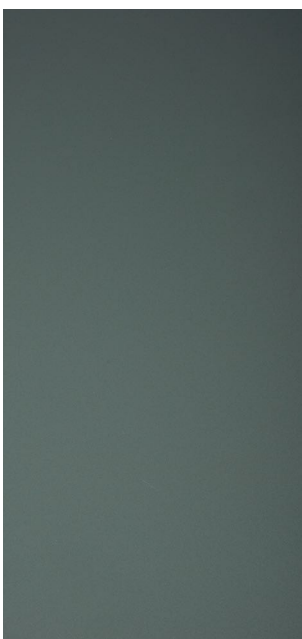

Verde Comodoro
0750 FENIX



Chêne de Slovénie
4587 ALEVE

* LONGUEUR MAXI 3000

Chants

Plan de travail en Chêne Halifax Tabac H 1181 ST37
et chant PVC en Bois de bout Q1181 RO

Chants PVC Déco

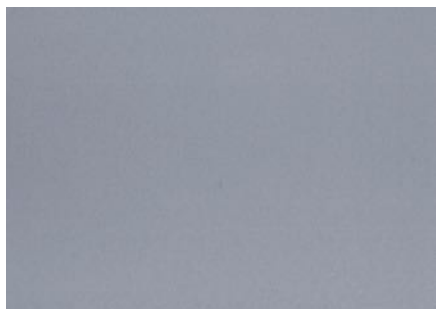

Alu
90806



Chrome
BRI 9200



Alu Brossé Véritable
9230



Alu Strié
DC297R



Inox Brossé 3903 AN
9292



Multipli Alu Fin
5995



Laiton
047.9210



Cuivre Brossé Véritable
047.9258



Multipli Anthracite / Alu
2110

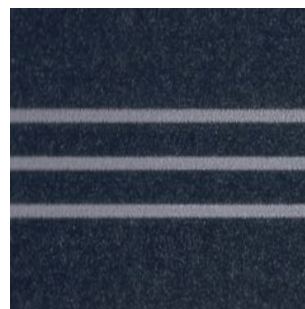

Anthracite / 3 Alu
2120



Alu Wengé
635 E



Multipli Noir / Blanc
8830



Merisier / 3 Alu
2710



Multipli Fin
4771

Chants PVC Déco



Multipli Large
7442



Multipli Large Clair
7619

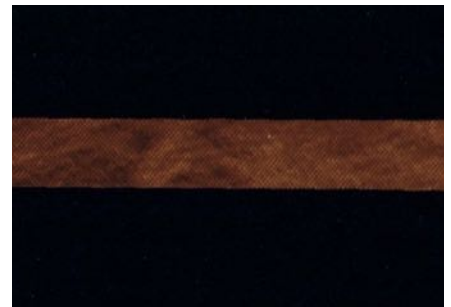

Noir / 1 Loupe
9710

Chants PVC Bicolores

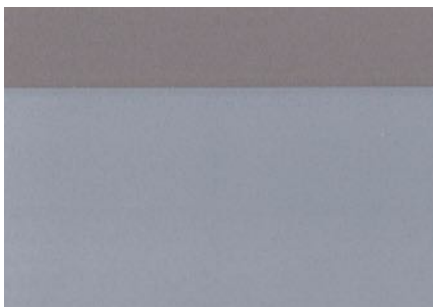

Champagne 8567
1578 E



Rouge 1691
1638 E



Bordeaux 1601
1639 E

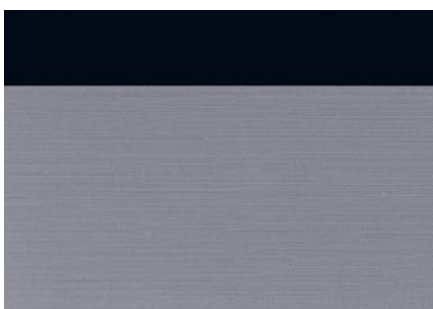

Noir 1200
1521 E

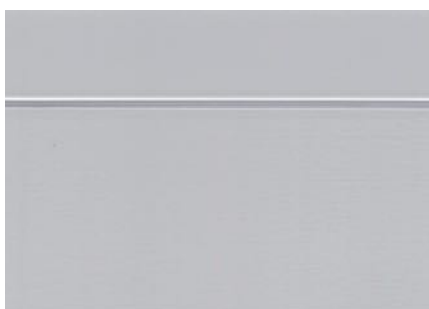

Blanc / Blanc Verre
029 Z



Noir / Noir Verre
032 Z

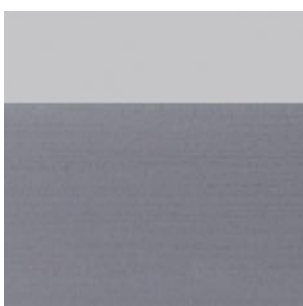

Blanc 1026
1522 E

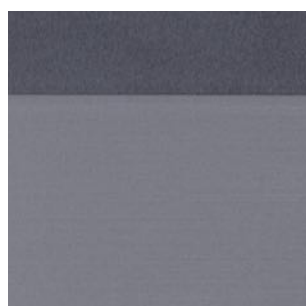

Anthracite 1257
1637 E

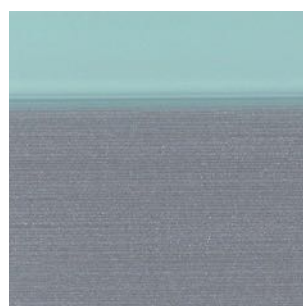

Aquamarine 1011
1640 E

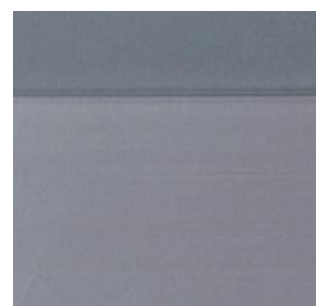

Verre 7121
1577 E

Chants PVC Bois de bout



Chêne Halifax Blanc H1176
Q1176 RO



Chêne Halifax Naturel H1180
Q1180 RO



Chêne Halifax Tabac H1181
Q1181 RO

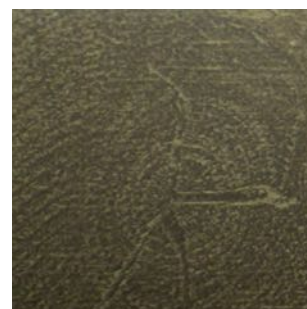

Chêne Halifax Zinc H3176
Q1181 RO









Pratique

Décors stratifiés
Décors Compact
Décors Solid Color
Chants PVC



Décors stratifiés

| | | | DÉCORS STRATIFIÉS | FINITIONS | | Format | Chant PVC bicolore | | | Chant PVC | | | Plus valeur tarif | |
|---|---|-------------------------------------------------------------------------------------|---------------------------------|-----------|----------|---------------|--------------------|----|--------|-----------|----|----|-------------------|--------|
| | | | Longueur = Sens du fil | Mat | Brillant | Long. x larg. | 18 | 38 | Ref. | 18 | 38 | 76 | Ref. | |
| | S |  | ACIER HAMILTON 5000 C | FENIX | | 4200 X 1300 | | | | | ● | | 047.9245 | * P.14 |
| | S |  | ALPAN 4632 | ALEVE | | 4200 X 1410 | | | | | ● | | 4632 P | * P.14 |
| V | S |  | ALU BROSSE 9510 | SM | | 4100 x 1300 | | | | ● | ● | | 9230 | +50% |
| | P | | ANTHRACITE 1001 C | MOON | | 4200 x 1410 | | | | | ● | | 1001 P | |
| | P |  | ANTHRACITE 1001 | ALBERO | | 4200 x 1410 | | | | | ● | | 1001 P | |
| V | P | | ANTHRACITE 1257 | | BRI | 4100 x 1300 | ● | ● | 1637 E | ● | ● | ● | 73023 | |
| | P | | ANTHRACITE 1257 | MP | | 4100 x 1300 | ● | ● | 1637 E | | ● | | 72995 | |
| | P | | ANTHRACITE 1257 | VV | | 4100 x 1300 | ● | ● | 1637 E | | ● | | 72995 | |
| | P | | ANTILOPE 1987 | VV | | 4100x1300 | | | | | ● | | 04B.3922 | |
| | P | | ARDOISE BASALTE 3690 | HD | | 3600 x 1400 | | | | | ● | ● | 1006 E | |
| | P | | ARDOISE GRISE 3255 | TF | | 4200 x 1600 | | | | | ● | | 1017 E | |
| | P | | ARDOISE METALLISÉ F628 | ST16 | | 4100 x 1310 | | | | | ● | | F628 | |
| | P |  | ATRIUM GRIS R48010 | FG | | 4100 x 1300 | | | | | ● | | 3099 E | |
| | S | | BAAL 3485 | KER | | 4200 X 1600 | | | | | ● | | 3485 P | * P.14 |
| | P | | BASALTO CENERE 3342 | LUNA | | 4200 x 1600 | | | | | ● | | 2007 W | |
| | P |  | BASALTO VULCANO 3340 C | LUNA | | 4200 x 1600 | | | | | ● | | 2428 E | |
| | P |  | BEIGE 0218 | TF | | 4200 x 1600 | | | | | | | | |
| | P | | BETON CHICAGO GRIS FONCÉ F187 | ST9 | | 4100 x 1310 | | | | | ● | | 3367 E | |
| | P | | BETON NATUREL 2204 | EM | | 4200 x 1610 | | | | | ● | | 2550 E | |
| | S |  | BERBRE CAPUCCINO F9482 C | AR + | | 3600 X 1400 | | | | | ● | | 9482 P | +10% |
| | P | | BISON 1988 | VV | | 4100x1300 | | | | | ● | | 041.3927 | |
| | P | | BLANC 001 | TF | | 4200 x 1600 | | | | ● | ● | ● | 9010 | |
| | P | | BLANC 001 | MIKA | | 4200 x 1600 | | | | | ● | | 91470R | |
| | P | | BLANC 001 C | R | | 4200 x 1600 | | | | ● | ● | | 9010 | |
| V | P |  | BLANC 1026 | | BRI | 4100 x 1300 | ● | ● | 1522 E | ● | ● | ● | 73024 | |
| | P | | BLANC 1026 | VV | | 4100 x 1300 | ● | ● | 1522 E | ● | ● | ● | 9010 | |
| | P | | BLANC 1026 | SM | | 4100 x 1300 | | | | ● | ● | ● | 11779 | |
| | S | | BLANC 1027 | | HX | 4100 x 1300 | ● | ● | 1522 E | ● | ● | | 76911 | +10% |
| | P | | BLANC 1050 C | MOON | | 4200 x 1410 | | | | | ● | | 1050 P | |
| | P | | BLANC 1050 | TELA | | 4200 x 1410 | | | | | ● | | 1050 P | |
| | P | | BLANC 1050 | ALBERO | | 4200 x 1410 | | | | | ● | | 1050 P | |
| V | S | | BLANC EFFACABLE 8206 MAGNÉTIQUE | | BRI | 3050 x 1220 | | | | | ● | | 73024 | +95% |
| | P |  | BLANC MEGEVE | ALLIAGE | | 3070 x 1320 | | | | ● | ● | | 91470 R | |
| | P | | BLANC MEGEVE B070 | FUSION | | 4120 x 1510 | | | | | ● | | 91470 R | |

→ Légende : V = Utilisation verticale uniquement, S = Standard / P = Postformable / C = Compact









 ATTENTION, ce décor présente un sens de fil dans la longueur.

 ATTENTION, Ce décor présente de fortes nuances de teinte sur la même feuille. (Risque de différence avec l'échantillon)

Décors stratifiés

| | | DÉCORS STRATIFIÉS | FINITIONS | | Format | Chant PVC bicolore | | | Chant PVC | | | Plus value tarif |
|---|---|-----------------------------------|-----------|----------|---------------|--------------------|----|------|-----------|----|----|------------------|
| | | Longueur = Sens du fil | Mat | Brillant | Long. x larg. | 18 | 38 | Ref. | 18 | 38 | 76 | Ref. |
| | P | BLANC MEGEVE C | ROC | | 4120 x 1510 | | | | • | | | 91470R |
| | P | BLANC NEIGE 0179-60 | -60- | | 4200 x 1380 | | | | • | | | 78265 |
| | P | BLANC YULE 3449 C | KER | | 4200 x 1600 | | | | • | | | 4040 W |
| | P | BLEU DE PRUSSE U18006 | VV | | 4100 x 1300 | | | | • | | | 04B.6239 |
| | P | BLEU NOTE B198 | EXM | | 3070 x 1320 | | | | • | | | 140716 |
| | S | BLU FES 0754 C | FENIX | | 4200 x 1600 | | | | • | | | 140622 * P.14 |
| | P | ✱ BOIS CIRE 4344 | FW | | 4200 x 1380 | | | | • | | | 04F.1139 |
| | P | BOIS DE FIL 4339 | WH | | 4200 x 1380 | | | | • | | | 1019199 |
| | P | ✱ BOIS DE GRANGE 3171 | BUTE | | 4100 x 1410 | | | | • | | | 2952 W |
| | P | BOIS PATINÉ F6410 | STR | | 4200 x 1400 | | | | • | | | 908 U |
| | P | BOIS TAUPE 4289 | FW | | 4200 x 1380 | | | | • | | | 04F.1411 |
| | P | BOSTON B200 | EXM | | 4320 x 1660 | | | | • | | | 200 P |
| | S | ✱ BRECCIA PARADISO F3457 C | AR + | BRI | 3600 X 1400 | | | | • | | | 3457 P +10% |
| | P | BRONZE ANTIQUE B201 | FA | | 4320 x 1660 | | | | | | | |
| | S | BRONZO DOHA 2629 | FENIX | | 4600 x 1600 | | | | • | | | 2933 E |
| V | P | BRUN 1184 | | BRI | 4100 x 1300 | | | | | | | |
| | S | CACAO 0758 | KER | | 4200 x 1300 | | | | • | | | 0758 P * P.14 |
| | P | CALACATTA 5055 | MATT | | 4100 x 1410 | | | | • | | | 5055 P |
| | P | ✱ CALDEIRA 151 | EXM | | 4320 x 1660 | | | | • | | | 048.8314 |
| | P | ✱ CALYPSO 3420 C | LOSA | | 4200 x 1600 | | | | • | | | 2263 Z |
| | P | CANONIR 3319 | LARIX | | 4200 x 1600 | | | | | | | |
| | P | CEDRE BLEU C118 | EXM | | 3070 x 1320 | | | | • | | | 71167 |
| | P | CELADON C190 | EXM | | 3070 x 1320 | | | | • | | | 61611 |
| | P | CEPP 3475 C | KER | | 4200 x 1600 | | | | • | | | 3475 P |
| | P | CHENE BARDOLINO H1146 | ST10 | | 4100 x 1310 | | | | • | | | 2969 W |
| | P | CHENE BASTIDE C | FA | | 4320 x 1660 | | | • | • | | | 2515 E |
| | P | CHENE BRASERO C150 | EXM | | 4320 x 1660 | | | | • | | | 046.1938 |
| | P | CHENE BOSCO C199 | EXM | | 4120 x 1320 | | | | • | | | 199 P |
| | S | CHENE CENDRE 4511 C | ALEVE | | 4200 x 1600 | | | | • | | | 1019001 |
| | P | CHENE D' ARMOR 3220 C | ALBERO | | 4200 x 1410 | | | | • | | | 04F.1217 |
| | P | CHENE DELANO 3229 C | ALBERO | | 4200 x 1410 | | | | • | | | 2692 W |
| | P | ✱ CHENE DE HUNTON FONCÉ H2033 | ST10 | | 4100 x 1310 | | | | • | | | 2033 P |
| | P | CHENE DE SAMAN 4531 | RU | | 4100x1300 | | | | • | | | 168 X |
| | S | CHENE DE SLOVENIE 4587 C | ALEVE | | 4200 x 1600 | | | | • | | | 2904 E |
| | P | CHENE DES MASSIFS C179 | ESA | | 4120 x 1510 | | | | • | | | 046.1256 |
| | P | ✱ CHENE D' ISLANDE 3167 | WGR 2 | | 4100 x 1410 | | | | • | | | 04F.1895 |
| | S | CHENE DU CAGIRE 4585 | ALEVE | | 4200 x 1600 | | | | • | | | 2999 W |

Décors stratifiés

| | | | | DÉCORS STRATIFIÉS | | FINITIONS | | Format | Chant PVC bicolore | | | Chant PVC | | | Plus value tarif | |
|---|---|-------------------------------------------------------------------------------------|-----------------------------|------------------------|--|-------------|----------|---------------|--------------------|----|------|-----------|----|-----------|------------------|--|
| | | | | Longueur = Sens du fil | | Mat | Brillant | Long. x larg. | 18 | 38 | Ref. | 18 | 38 | 76 | Ref. | |
| | S |  | CHENE HALIFAX BLANC H1176 | ST37 | | 4100 x 1380 | | | | | | ● | | 3449 W | * P.14 | |
| | S |  | CHENE HALIFAX NATUREL H1180 | ST37 | | 4100 x 1380 | | | | | | ● | | 2692 W | * P.14 | |
| | S |  | CHENE HALIFAX TABAC H1181 | ST37 | | 4100 x 1380 | | | | | | ● | | 2608 W | * P.14 | |
| | S |  | ☛ CHENE HALIFAX ZINC H3176 | ST37 | | 4100 x 1380 | | | | | | ● | | 2608 W | * P.14 | |
| | P |  | CHENE HAMILTON H3303 | ST10 | | 4100 x 1310 | | | | | | ● | | 1846 W | | |
| | P |  | CHENE MONDEGO C081 | EXM | | 4320 x 1660 | | | | | | ● | | 2388 E | | |
| | P |  | CHENE MONTAGNE NOIRE | SILK | | 4100 x 1410 | | | | | | ● | | 045.1249 | | |
| | P |  | CHENE NATUREL 4367 | PESCA | | 4200 x 1600 | | | | | ● | ● | | 1090 | | |
| | P |  | CHENE PYLA C148 | EXM | | 4320 x 1660 | | | | | | ● | | 3291W | | |
| | P |  | CHENE QUEBEC | EM | | 4320 x 1660 | | | | | ● | ● | | 1908 W | | |
| | P |  | ☛ CHENE TANIN CLAIR 1972 | ROOT | | 4200 x 1610 | | | | | | ● | | 1972 P | | |
| | P |  | CHENE TANIN NATUREL 1971 | ROOT | | 4200 x 1610 | | | | | | ● | | 1971 P | | |
| | P |  | CHENE WENGUE | FA | | 4320 x 1660 | | | | | | ● | | 5753 | | |
| | P |  | CHROMIX ANTHRACITE F641 | ST16 | | 4100 x 1310 | | | | | | ● | | 3429 E | | |
| | P |  | CHROMIX ARGENT F638 | ST16 | | 4100 x 1310 | | | | | | ● | | 3248 E | | |
| | P | | CHROMIX BLANC F637 | ST16 | | 4100 x 1310 | | | | | | ● | | 3547 W | | |
| | P | | CLOUDY CEMENT 3447 | EM | | 4200 x 1320 | | | | | | ● | | 3447 P | | |
| | P |  | COCO BOLO H3012 | ST22 | | 4100x1310 | | | | | | ● | | 1882 E | | |
| | P | | COPPERFIELD GRIS 3192 | R | | 4200 x 1600 | | | | | | ● | ● | 5914 | | |
| | P | | ☛ CUMA DARK 3415 | LUNA | | 4200 x 1600 | | | | | | ● | | 3415 LP | | |
| | P | | ☛ CUMA LIGHT 3414 | LUNA | | 4200 x 1600 | | | | | | ● | | 2007 W | | |
| | P |  | DAKOTA NATUREL 4366 | FG | | 4100 x 1300 | | | | | ● | ● | | 2515 E | | |
| | P |  | DRIFTWOOD H3090 | ST22 | | 4100x1310 | | | | | | ● | | 1147 W | | |
| V | S | | DUBAI STYLE D3814 | VL | | 3050 x 1300 | | | | | ● | | | 76989 | +10% | |
| | P | | EBONY 193 | ESSE | | 4200 x 1610 | | | | | | | | | | |
| | P | | ELEMENT E107 | ROC | | 4120 x 1510 | | | | | | ● | | E107 RP | | |
| | P |  | ERABLE BLANC | FA | | 4320 x 1660 | | | | | | ● | | 7307 | | |
| | P |  | ETERNAL IRON 3236 | KS | | 4200x1380 | | | | | | ● | | 048.8314 | | |
| | P | | ETERNAL SERENA R60019 | GR | | 4100 x 1300 | | | | | | ● | | 60019 GRP | | |
| | S | | EVAN 3492 | MIKA | | 4200 x 1600 | | | | | | ● | | 3492 P | * P.14 | |
| | P | | FER | ROC | | 4120 x 1510 | | | | | | ● | | 78195 | | |
| | S | | FIBRE CASTORO 0735 | KER | | 4200 x 1300 | | | | | | ● | | 0735 P | * P.14 | |
| | P |  | ☛ GRES D'Espagne 3510 | 60 | | 4200 x 1380 | | | | | | ● | | 1481 E | | |
| | P | | GRIS 0211 | TF | | 4200 x 1600 | | | | | | ● | | 68117 | | |
| | P | | GRIS 1008 | MOON | | 4200 x 1410 | | | | | | ● | | 1008 P | | |
| | P | | GRIS 1008 | ALBERO | | 4200 x 1410 | | | | | | ● | | 1008 P | | |
| | S | | GRIS ALPACA 0616 | KER | | 4200 x 1300 | | | | | | ● | | 0616 P | * P.14 | |

Décors stratifiés

| | | | DÉCORS STRATIFIÉS | FINITIONS | | Format | Chant PVC bicolore | | | Chant PVC | | | Plus value tarif | |
|---|---|---|-----------------------------|-----------|----------|---------------|--------------------|----|------|-----------|----|----|------------------|--------|
| | | | Longueur = Sens du fil | Mat | Brillant | Long. x larg. | 18 | 38 | Ref. | 18 | 38 | 76 | Ref. | |
| | S | | GRIS ANGLAIS 0736 | KER | | 4200 x 1300 | | | | | • | | 0736 P | * P.14 |
| | P | | GRIS CENDRE G075 | FUSION | | 4120 x 1510 | | | | | • | | 041.2652 | |
| | S | | GRIS COQUILLE 0247 | KER | | 4200 x 1300 | | | | | • | | 0247 P | * P.14 |
| | P | ≡ | GRIS CORTEN 3331 | FLATING | | 4200 x 1600 | | | | | • | | 2045 Z | |
| | P | | GRIS DAUPHIN G044 | FUSION | | 4120 x 1510 | | | | | • | | 2285 Z | |
| | S | | GRIS FERRO 0623 | KER | | 4200 x 1300 | | | | | • | | 0623 P | * P.14 |
| | P | ≡ | GRIS METAL 8110 | VV | | 4200 x 1600 | | | | • | • | | 5363 | |
| | P | | GRIS PERLE | SURF | | 4120 x 1510 | | | | | • | | 68117 | |
| | S | | GRIS RIMANT 0761 | KER | | 4200 x 1300 | | | | | • | | 0761 P | * P.14 |
| | P | | ✱ GRIS ROUILLE 5628 C | METALLIC | | 4200 x 1400 | | | | | • | | 5628 MP | |
| | P | ≡ | HETRE PLANCHE 1852 | R (ERRE) | | 4200 x 1600 | | | | • | • | | 048.0123 | |
| | P | ≡ | HIPSTER BRONZE 3392 C | FLATING | | 4200 x 1600 | | | | | • | | 2636 W | |
| | S | | ✱ INDRA 3487 | URBAN | | 4200 x 1600 | | | | | • | | 3487 P | |
| | P | | LIME U19502 | VV | | 4100 x 1300 | | | | | • | | 04B.6508 | |
| | P | ≡ | ✱ LUNE BLANCHE 1475 | GEO | | 4200 x 1610 | | | | | • | | 1475 P | |
| | P | ≡ | ✱ LUNE BLEUE 1476 | GEO | | 4200 x 1610 | | | | | • | | 1475 P | |
| | P | | LUSERNA GRIGLIO 3364 | MIKA | | 4200 x 1600 | | | | | • | | 2211 E | |
| | P | | LUSERNA NERO 3366 | MIKA | | 4200 x 1600 | | | | | • | | 2658 E | |
| | P | | MAGMA M113 | FUSION | | 4120 x 1510 | | | | | • | | 166 Z | |
| | P | ≡ | ✱ MAIA 3481 | KER | | 4200 x 1600 | | | | | • | | 3481 P | * P.14 |
| | P | | MANGANESE M112 | FUSION | | 4120 x 1510 | | | | | • | | 2268 Z | |
| | P | ≡ | ✱ MARBRE BLANC VEINÉ 5145 C | OPAQUE | | 4100 x 1310 | | | | • | • | • | 1146 U | |
| | P | ≡ | ✱ MARBRE DE TREVISE 4929 | EM | | 4200 x 1320 | | | | | | | 4929 P | |
| | P | ≡ | ✱ MARBRE GREC S63027 | SM | | 4100 x 1300 | | | | | | | | |
| V | P | | MARBRE NOIR 3405 | | BRI | 4200 x 1380 | | | | | | | | |
| | P | ≡ | MARBRE NOIR F9485 | NDF | | 3600 x 1400 | | | | | • | • | 2828 W | |
| | P | ≡ | ✱ MARMO ELITE 3476 C | KER | | 4200 x 1600 | | | | | • | • | 3476 P | |
| | P | ≡ | ✱ MARMO VENEZIA 3573 | RM | | 4200 x 1380 | | | | | • | • | 3573 P | |
| | P | ≡ | ✱ MARMOS PAROS 4909 | EM | | 4200 x 1380 | | | | | • | • | 4909 P | |
| | P | ≡ | ✱ MARQUINA 5156 C | MATT | | 4100 x 1410 | | | | | • | • | • | 2828 W |
| | P | | METEX SILVER F76113 | SM | | 4100 x 1300 | | | | | | | | |
| | P | ≡ | MULTIPLIS NATURE M122 | EXM | | 4320 x 1660 | | | | | | • | 04F.2305 | |
| | S | | NABU 3488 | URBAN | | 4200 x 1600 | | | | | • | | 3488 P | * P.14 |
| | P | ≡ | NOIR | ALLIAGE | | 3070 x 1320 | | | | | • | • | 98001 | |
| | P | | NOIR C | ROC | | 4120 x 1510 | | | | | • | | 98522 | |
| | P | | NOIR 0509 | CLIFF | | 4200 x 1600 | | | | | • | | 98001 | |
| | P | ≡ | NOIR 0509 | LOSA | | 4200 x 1600 | | | | | • | | 98001 | |

Décors stratifiés

| | | | DÉCORS STRATIFIÉS | FINITIONS | | Format | Chant PVC bicolore | | | Chant PVC | | | Plus value tarif | |
|---|---|---|-----------------------------|-----------|----------|---------------|--------------------|----|--------|-----------|----|----|------------------|--------|
| | | | Longueur = Sens du fil | Mat | Brillant | Long. x larg. | 18 | 38 | Ref. | 18 | 38 | 76 | Ref. | |
| | P | | NOIR 1049 C | MOON | | 4200 x 1410 | | | | | • | | 1049 P | |
| | P | | NOIR 1049 C | TELA | | 4200 x 1410 | | | | | • | | 1049 P | |
| | P | | NOIR 1049 | ALBERO | | 4200 x 1410 | | | | | • | | 1049 P | |
| V | P | | NOIR 1200 | | BRI | 4100 x 1300 | • | • | 1521 E | • | • | • | 97738 | |
| | S | | NOIR 1200 | | HX | 3600 x 1400 | • | • | 1521 E | • | • | • | 97738 | |
| | P | | NOIR 1200 | MP | | 4100 x 1300 | | | | • | • | | 601 | |
| | P | | NOIR 1200 | VV | | 4100 x 1300 | • | • | 1521 E | • | • | | 601 | |
| V | S | | NOIR CRAIE 8205 MAGNÉTIQUE | MAT | | 3050 x 1220 | | | | | • | | 601 | +95% |
| | P | ≡ | NOYER CARINI NATUREL H3710 | ST10 | | 4100 x 1310 | | | | | • | | 2952 W | |
| | P | ≡ | NOYER LAMELLE 5151 | VV | | 4100 x 1300 | | | | | • | • | 091 E | |
| | S | ≡ | NOYER FUMÉ 4527 C | ALEVE | | 4200 x 1600 | | | | | • | | 048.1043 | |
| | P | ≡ | NOYER VINTAGE 778 | PLAMKY | | 4200 x 1610 | | | | | • | | 778 PP | |
| | P | | OXYDO BRONZE 0104 | FUSION | | 4120 x 1510 | | | | | • | | 2234 Z | |
| | P | | OXYDO NOIRCI 0102 | FUSION | | 4120 x 1510 | | | | | • | | 04E.9606 | |
| | P | | OXYDO ZINC 0105 | FUSION | | 4120 x 1510 | | | | | • | | 3429 E | |
| | P | ✱ | PIERRE METALLISEE F121 | ST87 | | 4100 x 1310 | | | | | • | | 121 P | |
| | P | ≡ | PIN ANCIEN 3199 | ALBERO | | 4200 x 1410 | | | | | • | | 046.1938 | |
| | S | | PIOMBO DOHA 2630 | FENIX | | 4200 x 1600 | | | | | • | | 2970 E | * P.14 |
| | P | ≡ | ✱ PLANCHE VINTAGE 796 | PLAMKY | | 4200x1610 | | | | | • | | 2504 W | |
| | P | ≡ | POMMIER 4356 | EM | | 4200 x 1380 | | | | | • | | 898 E | |
| | P | | PORFIDO BEIGE 3328 | MIKA | | 4200 x 1600 | | | | | • | | 162 Z | |
| | P | | PORFIDO BRUN 3324 | MIKA | | 4200 x 1600 | | | | | • | | 163 Z | |
| | P | | PORFIDO GRIS 3326 | MIKA | | 4200 x 1600 | | | | | • | | 164 Z | |
| | P | | PORFIDO NOIR 3329 | MIKA | | 4200 x 1600 | | | | | • | | 166 Z | |
| | P | | PORFIDO SABLE 3327 | MIKA | | 4200 x 1600 | | | | | • | | 165 Z | |
| | P | | PORFIDO TERRE 3325 C | MIKA | | 4200 x 1600 | | | | | • | | 181 Z | |
| | P | | RAPSODIA 3473 | MIKA | | 4200 x 1600 | | | | | • | | 3473 P | |
| | P | ≡ | ✱ REDDEN WOOD 4604 C | VL | | 4200 x 1400 | | | | | • | | 1138 U | |
| | P | ≡ | ROCHER GRIS 5565 | PLAMKY | | 4200 x 1300 | | | | | • | | 048.8895 | |
| | P | | ✱ ROCKS 545 C | CLIMB | | 4200x1610 | | | | | • | | 041.2880 | |
| V | P | | ROUGE 1691 | | BRI | 4100 x 1300 | • | • | 1638 E | • | | • | 73039 | |
| | P | | ROUGE 1691 | VV | | 4100 x 1300 | • | • | 1638 E | | • | | 04B.4058 | |
| | P | | ✱ ROUILLE R049 C | ROCHE | | 4120 x 1510 | | | | | • | | 04E.9083 | |
| | P | ≡ | ✱ ROSE DE SURIMANE R101 | ESA | | 4120 x 1510 | | | | | • | | 3307 W | |
| | P | | ROSE GIVRE R058 | EXM | | 3070 x 1320 | | | | | • | | 041.4255 | |
| | P | | ROSE VELOURS R060 | EXM | | 3070 x 1320 | | | | | • | | 041.4725 | |
| | S | | ROSSO JAIPUR 0751 C | FENIX | | 4200 x 1600 | | | | | • | | 140625 | * P.14 |

Décors stratifiés



























| DÉCORS STRATIFIÉS | | | | FINITIONS | | Format | Chant PVC bicolore | | | Chant PVC | | | Plus value tarif |
|------------------------|---|----------------------------|---|-----------|----------|---------------|--------------------|----|--------|-----------|----|----|------------------|
| Longueur = Sens du fil | | | | Mat | Brillant | Long. x larg. | 18 | 38 | Ref. | 18 | 38 | 76 | Ref. |
| S | | ROX BLACK 3457 | | KER | | 4200 x 1600 | | | | • | | | 3457 P |
| P | ≡ | ★ ROYAL 1456 | | GEO | | 4200 x 1610 | | | | • | | | 1456 P |
| S | ≡ | ★ SAMAS 3482 | | URBAN | | 4200 x 1600 | | | | • | | | * P.14 |
| P | | SANSEA 5568 | C | PLAMKY | | 4200 x 1610 | | | | • | | | 5568 PP |
| P | | SEATTLE S126 | | FUSION | | 4120 x 1510 | | | | • | | | 2320 Z |
| P | | SLATE 1461 | | GEO | | 4200 x 1610 | | | | • | | | 1461 P |
| S | | STRASS BLANC | | BRI | | 4120 x 1510 | • | • | 1522 E | • | | | 1274 E |
| S | | STRASS NOIR | | BRI | | 4120 x 1510 | • | • | 1521 E | • | | | 1269 E |
| P | | ★ STROMBOLI 3349 | C | LUNA | | 4200 x 1600 | | | | • | | | 2505 E |
| V | S | SUNRISE 2209 | | BRI | | 3050 x 1300 | | | | • | | | +20% |
| S | ≡ | ★ TAGES 4631 | | ALEVE | | 4200 x 1600 | | | | • | | | 4631 P |
| P | ≡ | TAVOLATO BLANC 4491 | | FLATING | | 4200 x 1600 | | | | • | | | 2040 Z |
| P | ≡ | ★ TAVOLATO GRIS 4492 | | FLATING | | 4200 x 1600 | | | | • | | | 2038 Z |
| P | ≡ | TAVOLATO NOIR 4490 | | FLATING | | 4200 x 1600 | | | | • | | | 2039 Z |
| P | | TERRAZZO CASSATA T107 | C | EXM | | 4120 x 1320 | | | | • | | | 045.9969 |
| P | | TEXTILE BLANC 2620 | | TEX | | 4200 x 1300 | | | | • | | | 29726 |
| P | | TEXTILE NOIR 3317 | | TEX | | 4200 x 1300 | | | | • | | | 1019334 |
| P | | ★ UNDERGROUND ROUILLE U193 | C | FUSION | | 4120 x 1510 | | | | | | | 2368 Z |
| S | | VERDE COMODORO 0750 | C | FENIX | | 4200 x 1600 | | | | | | | 140607 |
| S | | VERT MODE 0760 | | KER | | 4200 x 1300 | | | | | | | 0760 P |
| P | ≡ | VIEUX PLANCHER 803 | | WO | | 4200 x 1300 | | | | • | | | 1138 U |
| P | ≡ | VOLCAN 3533 | | EM | | 4200 x 1380 | | | | • | | | 1987 E |
| P | | VOLCANIC ASH 3279 | C | CLIFF | | 4200 x 1600 | | | | • | • | | 1644 E |
| P | | VOLCANIC ASH 3279 | | LUNA | | 4200x1600 | | | | • | • | | 1644 E |
| P | | VOLCANIC ASH 3279 | | R | | 4200 x 1600 | | | | • | • | | 1644 E |
| S | | Z05 NOIR | C | Z | | 4200x1300 | | | | • | | | Z05 P |
| S | | Z06 ANTHRACITE | C | Z | | 4200x1300 | | | | • | | | Z06 P |
| S | | Z07 BLANC PUR | C | Z | | 4200x1300 | | | | • | | | Z07 P |

→ Légende: V = Utilisation verticale uniquement, S = Standard / P = Postformable / C = Compact

≡ ATTENTION, ce décor présente un sens de fil dans la longueur.

★ ATTENTION, Ce décor présente de fortes nuances de teinte sur la même feuille. (Risque de différence avec l'échantillon)

Décors Compact

| | | DÉCORS STRATIFIÉS | | FINITIONS | | Format | Plus value tarif | |
|--|---|-------------------------------------------------------------------------------------|---------------------------------------------------------------------------------------------------------------------------|-----------|----------|---------------|---------------------|--------|
| | | Longueur = Sens du fil | | Mat | Brillant | Long. x larg. | | |
| | S |  | ACIER HAMILTON 5000 | | FENIX | | 4200 x 1300 | C+30% |
| | S | | ANTHRACITE 1001 | | MOON | | 4200 x 1410 | A |
| | S |  | BASALTO VULCANO 3340 | | LUNA | | 4200 x 1600 | A |
| | |  |  BERBRE CAPUCCINO F9482 | | AR+ | BRI | 3600 x 1400 | A+10% |
| | S | | BLANC 001 - Ame blanche | | R(ERRE) | | 4200 x 1600 | B |
| | S | | BLANC 001 - Ame noire | | R(ERRE) | | 4200 x 1600 | A |
| | S | | BLANC 1050 | | MOON | | 4200 x 1410 | B |
| | S | | BLANC ABSOLU B170 | | ROC | | 3070 x 1320 | B |
| | S | | BLANC ABSOLU B170 | | | BRI | 3070 x 1320 | B +10% |
| | S |  | BLANC YULE 3449 | | KER | | 4200 x 1600 | C |
| | S | | BLU FES 0754 | | FENIX | | 4200 x 1600 | C+30% |
| | S |  |  BRECCIA PARADISO F3457 | | AR+ | BRI | 3600 x 1400 | A+10% |
| | S |  |  CALYPSO 3420 | | LOSA | | 4200 x 1600 | A |
| | S | | CEPP 3475 | | KER | | 4200 x 1600 | A |
| | S |  | CHENE BASTIDE 3155 | | MATT | | 4200 x 1400 | A |
| | S |  | CHENE CENDRE 4511 | | ALEVE | | 4200 x 1600 | A |
| | S |  | CHENE D'ARMOR 3220 | | ALBERO | | 4200 x 1410 | A |
| | S |  | CHENE DELANO 3229 | | ALBERO | | 4200 x 1410 | A |
| | S |  | CHENE DE SLOVÉNIE 4587 | | ALEVE | | 4200 x 1600 | A |
| | S |  | CHENE MONTAGNE NOIRE 3195 | | MATT | | 4200 x 1400 | A |
| | S |  |  CHENE TANIN CLAIR 1972 | | ROOT | | 4200 x 1610 | A |
| | S |  |  CHENE TANIN NATUREL 1971 | | ROOT | | 4200 x 1610 | A |
| | S | | COPPERFIELD GRIS 3192 | | R(ERRE) | | 4200 x 1600 | A |
| | S | |  CUMA DARK 3415 | | LUNA | | 4200 x 1600 | A |
| | S | |  CUMA LIGHT 3414 | | LUNA | | 4200 x 1600 | A |
| | S | | GRIS ANTHRACITE | | MATT | | 4200 x 1400 | A |
| | S | | GRIS COQUILLE 0247 | | R(ERRE) | | 4200 x 1600 | A |
| | S | |  GRIS ROUILLE 5628 | | METALLIC | | 4200 x 1400 | A |
| | S |  | HIPSTER BRONZE 3392 | | FLATING | | 4200 x 1600 | A |
| | S |  |  MARBRE BLANC VEINÉ 5145 - ame noire | | MATT | | 4200 x 1410 | A |
| | S |  |  MARBRE BLANC VEINÉ 5145 - ame blanche | | MATT | | 4200 x 1410 | B |
| | S |  |  MARQUINA 5156 | | MATT | | 4200 x 1410 | A |
| | S |  |  MARMO ELITE 3476 | | KER | | 4200 x 1600 | A |
| | S | | NOIR 0509 | | R(ERRE) | | 4200 x 1600 | A |
| | S | | NOIR 1049 | | MOON | | 4200 x 1410 | A |
| | S | | NOIR 1049 | | TELA | | 4200 x 1410 | A |
| | S | | NOIR ABSOLU N 105 | | ROC | | 3070 x 1320 | A |

Stratifié - épaisseur 10^{mm}

Stratifié - épaisseur 10^{mm}

Décors Compact

| DÉCORS STRATIFIÉS | | | | FINITIONS | | Format | Plus value tarif |
|------------------------|---|----------------------------|--|-----------|----------|---------------|---------------------|
| Longueur = Sens du fil | | | | Mat | Brillant | Long. x larg. | |
| S | | NOIR ABSOLU N 105 | | | BRI | 3070 x 1320 | A +10% |
| S | ≡ | NOYER FUME 4527 | | ALEVE | | 4200 x 1600 | A |
| S | | PORFIDO TERRE 3325 | | MIKA | | 4200 x 1600 | A |
| S | ≡ | REDDEN WOOD 4604 | | VL | | 4200 x 1400 | A |
| S | | ★ ROCKS 545 | | CLIMB | | 4200 x 1610 | A |
| S | | ROSSO JAIPUR 0751 | | FENIX | | 4200 x 1600 | C+30% |
| S | | ★ ROUILLE R049 | | ROCHE | | 3070 x 1320 | A |
| S | ≡ | ★ ROYAL 1456 | | GEO | | 4200 x 1610 | A |
| S | | SANSEA 5568 | | PLAMKY | | 4200 x 1300 | C |
| S | | STROMBOLI 3349 | | LUNA | | 4200 x 1600 | A |
| S | | TERRAZZO CASSATA T107 | | EXM | | 3070 x 1320 | B |
| S | | ★ UNDERGROUND ROUILLE U193 | | FUSION | | 3070 x 1320 | A |
| S | | VERDE COMODORO 0750 | | FENIX | | 4200 x 1600 | C+30% |
| S | | VOLCANIC ASH 3279 | | CLIFF | | 4200 x 1600 | A |
| S | | Z05 NOIR | | Z | | 4200x1300 | B |
| S | | Z06 ANTHRACITE | | Z | | 4200x1300 | B |
| S | | Z07 BLANC PUR | | Z | | 4200x1300 | C |

Stratifié - épaisseur 10^{mm}

Décors Solid Color

Stratifié teinté dans la masse
épaisseur 12/10 (Rayon mini 150^{mm})

| DÉCORS STRATIFIÉS | | | | FINITIONS | | Format | Plus value tarif |
|------------------------|---|---------------------------|--|-----------|----------|---------------|----------------------|
| Longueur = Sens du fil | | | | Mat | Brillant | Long. x larg. | |
| S | ≡ | BASALTO VULCANO 3340 | | LUNA | | 4200 x 1600 | CHANT SOLID COLOR |
| S | ≡ | BLANC | | ALLIAGE | | 3070 x 1320 | |
| S | | BLANC | | ROCHE | | 3070 x 1320 | |
| S | | BLU FES 0754 | | FENIX | | 4200 x 1600 | |
| S | ≡ | CHENE DE SLOVÉNIE 4587 | | ALEVE | | 4200 x 1600 | |
| S | ≡ | ★ MARBRE BLANC VEINÉ 5145 | | MATT | | 4100 x 1310 | |
| S | ≡ | ★ MARQUINA 5156 | | MATT | | 4100 x 1410 | |
| S | ≡ | NOIR | | ALLIAGE | | 3070 x 1320 | |
| S | | NOIR | | ROCHE | | 3070 x 1320 | |
| S | | ROSSO JAIPUR 0751 | | FENIX | | 4200 x 1600 | |
| S | | VERDE COMODORO 0750 | | FENIX | | 4200 x 1600 | |

Chants PVC

| DÉCORS STRATIFIÉS | FINITIONS | | Chant PVC bicolore | | Chant PVC | | Plus value tarif |
|-------------------------------|-----------|----------|--------------------|--------|-----------|----------|------------------|
| | Mat | Brillant | 18 | 38 | 18 | 38 | 76 |
| ALPAN 4632 | ALEVE | | | | | 4632 P | |
| ALU BROSSE 9510 | SM | | | | 9230 | 9230 | +50% |
| ANTHRACITE 1001 | MOON | | | | | 1001 MP | |
| ANTHRACITE 1001 | ALBERO | | | | | 1001 AP | |
| ANTHRACITE 1257 | | BRI | 1637 E | 1637 E | 73023 | | |
| ANTHRACITE 1257 | VV | | 1637 E | 1637 E | | 72995 | |
| ANTHRACITE 1257 | MP | | | | | 72995 | |
| ANTILOPE 1987 | VV | | | | | 04B.3922 | |
| ARDOISE BASALTE 3690 | HD | | | | | 1006 E | 1006 E |
| ARDOISE GRISE 3255 | TF | | | | | 1017 E | |
| ARDOISE METALLISÉ F628 | ST16 | | | | | F628 | |
| ATRIUM GRIS R48010 | FG | | | | | 3099 E | |
| BAAL 3485 | KER | | | | | 3485 P | |
| BASALTO CENERE 3342 | LUNA | | | | | 2007 W | |
| BASALTO VULCANO 3340 | LUNA | | | | | 2428 E | |
| BETON CHICAGO GRIS FONCÉ F187 | ST9 | | | | | 3367 E | |
| BETON NATUREL 2204 | EM | | | | | 2550 E | |
| BERBRE CAPUCCINO F9482 | AR+ | | | | | 9482 P | |
| BISON 1988 | VV | | | | | 041.3927 | |
| BLANC 001 | MIKA | | | | 91470 R | 91470 R | |
| BLANC 001 | R | | | | 9010 | 9010 | 9010 |
| BLANC 001 | TF | | | | 9010 | 9010 | 9010 |
| BLANC 1026 | | BRI | 1522 E | 1522 E | 73024 | 73024 | 73024 |
| BLANC 1026 | SM | | | | 11779 | 11779 | 11779 |
| BLANC 1026 | VV | | 1522 E | 1522 E | 9010 | 9010 | 9010 |
| BLANC 1027 | | HX | 1522 E | 1522 E | 76911 | 76911 | |
| BLANC 1050 | MOON | | | | | 1050 P | |
| BLANC 1050 | TELA | | | | | 1050 P | |
| BLANC 1050 | ALBERO | | | | | 1050 P | |
| BLANC EFFACABLE 8206 MAGNETIC | | BRI | | | | 73024 | |
| BLANC MEGEVE | ALLIAGE | | | | 91470 R | 91470 R | |
| BLANC MEGEVE B070 | FUSION | | | | | 91470 R | |
| BLANC MEGEVE | ROC | | | | 91470 R | 91470 R | |
| BLANC NEIGE 0179 | 60 | | | | | 78265 | |
| BLANC YULE 3449 | KER | | | | | 4040 W | |
| BLEU DE PRUSSE U18006 | VV | | | | | 04B.6239 | |
| BLEU NOTE B198 | EXM | | | | | 140716 | |
| BLU FES Z0754 | Z | | | | | 140622 | |
| BOIS CIRÉ 4344 | FW | | | | | 04F.1139 | |
| BOIS DE FIL 4339 | WH | | | | | 1019199 | |
| BOIS DE GRANGE 3171 | BUTE | | | | | 2952 W | |

Chants PVC

| DÉCORS STRATIFIÉS | FINITIONS | | Chant PVC bicolore | | Chant PVC | | Plus value tarif |
|-----------------------------|-----------|----------|--------------------|----|-----------|----------|------------------|
| | Mat | Brillant | 18 | 38 | 18 | 38 | 76 |
| BOIS PATINÉ F6410 | STR | | | | | 2904 E | |
| BOIS TAUPE 4289 | FW | | | | | 04F.1411 | |
| BOSTON B200 | EXM | | | | | 200 P | |
| BRECCIA PARADISO F3451 | AR+ | | | | | 3457 P | |
| CACAO 0758 | KER | | | | | 0758 P | |
| CALACATTA 5055 | MATT | | | | | 5055 P | |
| CALDEIRA 151 | EXM | | | | | 048.8314 | |
| CALYPSO 3420 | LARIX | | | | | 2263 Z | |
| CEDRE BLEU C118 | EXM | | | | | 71167 | |
| CELADON C190 | EXM | | | | | 61611 | |
| CEPP 3475 | KER | | | | | 3475 P | |
| CHENE BARDOLINO H1146 | ST10 | | | | | 2969 W | |
| CHENE BASTIDE | FA | | | | | 2515 E | |
| CHENE BOSCO C199 | EXM | | | | | 199 P | |
| CHENE BRASERO C150 | EXM | | | | | 046.1938 | |
| CHENE DU CAGIRE 4585 | ALEVE | | | | | 2999 W | |
| CHENE CENDRE 4511 | ALEVE | | | | | 1019001 | |
| CHENE CLAIR 1972 | ROOT | | | | | 1972 P | |
| CHENE D'ARMOR 3220 | ALBERO | | | | | 04F.1217 | |
| CHENE DELANO 3229 | ALBERO | | | | | 2692 W | |
| CHENE DE SAMAN 4531 | RU | | | | | 168 X | |
| CHENE FONCE H2033 | ST10 | | | | | 2033 P | |
| CHENE D'ISLANDE 3167 | WGR | | | | | 04F.1895 | |
| CHENE DES MASSIFS C179 | ESA | | | | | 046.1256 | |
| CHENE DE SLOVENIE 4587 | ALEVE | | | | | 2904 E | |
| CHENE HAMILTON H3303 | ST10 | | | | | 1846 W | |
| CHENE HALIFAX BLANC H1176 | ST37 | | | | | 3449 W | |
| CHANT BOIS DE BOUT | | | | | | Q1176 R0 | |
| CHENE HALIFAX NATUREL H1180 | ST37 | | | | | 2692 W | |
| CHANT BOIS DE BOUT | | | | | | Q1180 R0 | |
| CHENE HALIFAX TABAC H1181 | ST37 | | | | | 2608 W | |
| CHANT BOIS DE BOUT | | | | | | Q1181 R0 | |
| CHENE HALIFAX ZINC H3176 | ST37 | | | | | 2608 W | |
| CHANT BOIS DE BOUT | | | | | | Q1181 R0 | |
| CHENE MONDEGO C081 | EXM | | | | | 2388 E | |
| CHENE MONTAGNE NOIRE | SILK | | | | | 045.1249 | |
| CHENE NAT 1971 | ROOT | | | | | 1971 P | |
| CHENE NATUREL 4367 | PESCA | | | | 1090 | 1090 | |
| CHENE PYLA C148 | EXM | | | | | 3291 W | |
| CHENE QUEBEC | EM | | | | | 1908 W | |

Chants PVC

| DÉCORS STRATIFIÉS | FINITIONS | | Chant PVC bicolore | | Chant PVC | | Plus value tarif |
|-------------------------|-----------|----------|--------------------|----|-----------|-----------|------------------|
| | Mat | Brillant | 18 | 38 | 18 | 38 | 76 |
| CHENE WENGE | FA | | | | | 5753 | |
| CHROMIX ANTHRACITE F641 | ST16 | | | | | 3429 E | |
| CHROMIX ARGENT F638 | ST16 | | | | | 3248 E | |
| CHROMIX BLANC F637 | ST16 | | | | | 3547 W | |
| CLOUDY CEMENT 3447 | EM | | | | | 3447 P | |
| COCO BOLO H3012 | ST 22 | | | | | 1882 E | |
| COPPERFIELD GRIS 3192 | R | | | | | 5914 | 5914 |
| CUMA DARK 3415 | LUNA | | | | | 3415 LP | |
| CUMA LIGHT 3414 | LUNA | | | | | 2007 W | |
| DAKOTA NATUREL 4366 | FG | | | | | 2515 E | |
| DRIFTWOOD H3090 | ST22 | | | | | 1147 W | |
| DUBAI STYLE D3814 | VL | | | | 76989 | | +10% |
| ELEMENT E107 | ROC | | | | | E107 RP | |
| ERABLE BLANC | FA | | | | 7307 | 7307 | |
| ETERNAL IRON 3236 | KS | | | | | 048.8314 | |
| ETERNAL SERENA R60019 | GR | | | | | 60019 GRP | |
| EVAN 3492 | MIKA | | | | | 3492 P | |
| FER | ROC | | | | | 78195 | |
| GRES D'ESPAGNE 3510 | 60 | | | | | 1481 E | |
| GRIS 0211 | TF | | | | | 68117 | |
| GRIS 1008 | MOON | | | | | 1008 P | |
| GRIS 1008 | ALBERO | | | | | 1008 P | |
| GRIS ALPACA 0616 | KER | | | | | 0616 P | |
| GRIS ANGLAIS 0736 | KER | | | | | 0736 P | |
| GRIS CENDRE G075 | FUSION | | | | | 041.2652 | |
| GRIS COQUILLE 0247 | KER | | | | | 0247 P | |
| GRIS CORTEN 3331 | FLATING | | | | | 2045 Z | |
| GRIS DAUPHIN 044 | FUSION | | | | | 2285 Z | |
| GRIS FERRO 0623 | KER | | | | | 0623 P | |
| GRIS METAL 8110 | VV | | | | 5363 | 5363 | |
| GRIS PERLE | SURF | | | | | 68117 | |
| GRIS RIMANT 0761 | KER | | | | | 0761 P | |
| GRIS ROUILLE 5628 | METALLIC | | | | | 5628 MP | |
| HETRE 1852 | ERRE | | | | | 048.0123 | |
| HIPSTER BRONZE 3392 | FLATING | | | | | 2636 W | |
| INDRA 3487 | URBAN | | | | | 3487 P | |
| LIME U19502 | VV | | | | | 048.6508 | |
| LUNE BLANCHE 1475 | GEO | | | | | 1475 P | |
| LUNE BLEUE 1476 | GEO | | | | | 1476 P | |
| LUSERNA GRIGLIO 3364 | MIKA | | | | | 2211 E | |

Chants PVC

| DÉCORS STRATIFIÉS | FINITIONS | | Chant PVC bicolore | | Chant PVC | | Plus value tarif |
|----------------------------|-----------|----------|--------------------|--------|-----------|----------|------------------|
| | Mat | Brillant | 18 | 38 | 18 | 38 | 76 |
| LUSERNA NERO 3366 | MIKA | | | | | 2658 E | |
| MAGMA M113 | FUSION | | | | | 166 Z | |
| MAIA 3481 | KER | | | | | 3481 P | |
| MANGANESE M112 | FUSION | | | | | 2268 Z | |
| MARBRE BLANC VEINE 5145 | OPAQUE | | | | | 1146 U | |
| MARBRE NOIR F9485 | NDF | | | | | 2828 W | |
| MARMO ELITE 3476 | KER | | | | | 3476 P | |
| MARMO VENEZIA 3573 | RM | | | | | 3573 P | |
| MARMOS PAROS 4909 | EM | | | | | 4909 P | |
| MARQUINA 5156 MATT | | | | | | 2828 W | |
| MULTIPLIS NATURE M122 | EXM | | | | | 04F.2305 | |
| NABU 3488 | URBAN | | 1090 | | | 3488 P | |
| NOIR | ROCHE | | | | | 98522 | |
| NOIR | ALLIAGE | | | | | 98001 | |
| NOIR 0509 | CLIFF | | | | | 98001 | |
| NOIR 0509 | LOSA | | | | | 98001 | |
| NOIR 1049 | MOON | | | | | 1049 P | |
| NOIR 1049 | TELA | | | | | 1049 P | |
| NOIR 1049 | ALBERO | | | | | 1049 P | |
| NOIR 1200 | | BRI | | 1521 E | 97738 | 97738 | |
| NOIR 1200 | | HX | | 1521 E | 97738 | 97738 | |
| NOIR 1200 | MP | | | 1521 E | 601 | 601 | |
| NOIR 1200 | VV | | | 1521 E | 601 | 601 | |
| NOIR CRAIE 8205 | MAGNET | | | | | 601 | |
| NOYER CARINI NATUREL H3710 | ST10 | | | | | 2952 W | |
| NOYER FUMÉ 4527 | ALEVE | | | | | 048.1043 | |
| NOYER LAMELLE 5151 | VV | | | | | 091 E | 091 E |
| NOYER VINTAGE 778 | PLAMKY | | | | | 778 PP | |
| OXYDO BRONZE 0104 | FUSION | | | | | 2234 Z | |
| OXYDO NOIRCI 0102 | FUSION | | | | | 04E.9606 | |
| OXYDO ZINC 0105 | FUSION | | | | | 3429 E | |
| PIERRE METAL F121 | ST87 | | | | | 121 P | |
| PIN ANCIEN 3199 | ALBERO | | | | | 046.1938 | |
| PLANCHE VINTAGE 796 | PLAMKY | | | | | 2504 W | |
| POMMIER 4356 | EM | | | | | 898 E | 898 E |
| PORFIDO BEIGE 3328 | MIKA | | | | | 162 Z | |
| PORFIDO BRUN 3324 | MIKA | | | | | 163 Z | |
| PORFIDO GRIS 3326 | MIKA | | | | | 164 Z | |
| PORFIDO NOIR 3329 | MIKA | | | | | 166 Z | |
| PORFIDO SABLE 3327 | MIKA | | | | | 165 Z | |

Chants PVC

| DÉCORS STRATIFIÉS | FINITIONS | | Chant PVC bicolore | | Chant PVC | | Plus value tarif |
|-----------------------|-----------|----------|--------------------|--------|-----------|----------|------------------|
| | Mat | Brillant | 18 | 38 | 18 | 38 | 76 |
| PORFIDO TERRE 3325 | MIKA | | | | | 181 Z | |
| RAPSODIA 3473 | MIKA | | | | | 3473 P | |
| REDDEN WOOD 4604 | VL | | | | | 1138 U | |
| ROCHER GRIS 5565 | PLAMKY | | | | | 048.8895 | |
| ROCKS 545 | CLIMB | | | | | 041.2880 | |
| ROSE DE SURIMANE R101 | ESA | | | | | 3307 W | |
| ROSE GIVRÉ R058 | EXM | | | | | 041.4255 | |
| ROSE VELOURS R060 | EXM | | | | | 041.4725 | |
| ROSSO JAIPUR 0751 | FENIX | | | | | 140625 | |
| ROUGE 1691 | | BRI | 1638 E | 1638 E | 73039 | | 73039 |
| ROUGE 1691 | VV | | 1638 E | 1638 E | | 048.4058 | |
| ROUILLE R049 | ROCHE | | | | | 04E.9083 | |
| ROX BLACK 3457 | KER | | | | | 3457 P | |
| ROYALE 1456 | GEO | | | | | 1456 P | |
| SANSEA 5568 | PLAMKY | | | | | 5568 PP | |
| SEATTLE S126 | FUSION | | | | | 2320 Z | |
| SLATE 1461 | GEO | | | | | 1461 P | |
| STRASS BLANC | | BRI | 1522 E | 1522 E | | 1274 E | |
| STRASS NOIR | | BRI | 1521 E | 1521 E | | 1269 E | |
| STROMBOLI 3349 | LUNA | | | | | 2505 E | |
| TAVOLATO BLANC 4491 | FLATING | | | | | 2040 Z | |
| TAVOLATO GRIS 4492 | FLATING | | | | | 2038 Z | |
| TAVOLATO NOIR 4490 | FLATING | | | | | 2039 Z | |
| TERRAZZO T107 | EXM | | | | | 045.9979 | |
| TEXTILE BLANC 2620 | TEX | | | | | 29726 | |
| TEXTILE NOIR 3317 | TEX | | | | | 1019334 | |
| UNDERGROUND U193 | FUSION | | | | | 2368 Z | |
| VERDE COMODORO 0750 | FENIX | | | | | 140607 | |
| VERT MODE 0760 | KER | | | | | 0760 P | |
| VIEUX PLANCHER 803 | WO | | | | | 1138 U | |
| VOLCAN 3533 | EM | | | | | 1987 E | |
| VOLCANIC ASH 3279 | CLIFF | | | | | 1644 E | 1644 E |
| VOLCANIC ASH 3279 | LUNA | | | | | 1644 E | 1644 E |
| VOLCANIC ASH 3279 | R | | | | | 1644 E | 1644 E |
| Z05 NOIR | | | | | | Z05 P | |
| Z06 ANTHRACITE | | | | | | Z06 P | |
| Z07 BLANC PUR | | | | | | Z07 P | |
| Z5000 ACIER HAMILTON | Z | | | | | 047.9245 | +50% |
| Z2629 BRONZO DOHA | Z | | | | | 2933 E | |
| Z2630 PIOMBO DOHA | Z | | | | | 2970 E | |

Chants PVC Déco

| DÉCORS STRATIFIÉS | FINITIONS | | Chant PVC bicolore | | Chant PVC | | | Plus value tarif |
|-----------------------------|--------------|----------|--------------------|-------|-----------|----------|-------|------------------|
| | Mat | Brillant | 18 | 38 | 18 | 38 | 76 | |
| ALU | | | | | 90806 | 90806 | 90806 | +50% |
| ALU BROSSE | | | | | 1323 E | | | +50% |
| ALU BROSSE VERITABLE | | | | | 9230 | 9230 | | +50% |
| ALU STRIÉ | | | | | | DC297R | | +50% |
| ALU WENGÉ | | | | | | 635 E | | +50% |
| ANTHRACITE / 1 ALU | | | | | 9700 | | | +50% |
| ANTHRACITE / 3 ALU | | | | | | 2120 | | +50% |
| BLANC / BLANC VERRE | | | 029 Z | 029 Z | | | | |
| CHENE HALIFAX BLANC H1176 | BOIS DE BOUT | | | | | Q1176 R0 | | |
| CHENE HALIFAX NATUREL H1180 | BOIS DE BOUT | | | | | Q1180 R0 | | |
| CHENE HALIFAX TABAC H1181 | BOIS DE BOUT | | | | | Q1181 R0 | | |
| CHENE HALIFAX ZINC H3176 | BOIS DE BOUT | | | | | Q1181 R0 | | |
| CHROME | | BRI | | | 9200 | 9200 | | +50% |
| CUIVRE BROSSE VERITABLE | | | | | | 047.9258 | | +50% |
| INOX BROSSE 3903 | AN | | | | 9292 | 9292 | | +50% |
| LAITON | | | | | | 047.9210 | | +50% |
| MERISIER / 3 ALU | | | | | 2710 | | | +50% |
| MULTIPLI ALU FIN | | | | | | 5995 | | +50% |
| MULTIPLI ANTHRACITE / ALU | | | | | | 2110 | | +50% |
| MULTIPLI FIN | | | | | 4771 | 4771 | | |
| MULTIPLI LARGE | | | | | | 7442 | | |
| MULTIPLI LARGE CLAIR | | | | | | 7619 | | |
| MULTIPLI NOIR / BLANC | | | | | 8830 | | | |
| NOIR / 1 LOUPE | | | | | 9710 | | | |
| NOIR / NOIR VERRE | | | 032 Z | 032 Z | | | | |





Route de Lavour – Gatimel BP 148 – 81303 GRAULHET Cedex
Tél. : 05 63 34 44 98 – Fax : 05 63 34 32 14

8, rue René Panhard – 72000 LE MANS
Tél. : 02 43 27 42 20 – Fax : 02 43 57 05 91

www.sofema.fr